

THIS MAP WAS PREPARED FOR ASSESSMENT PURPOSE ONLY.

Upper Left:
123°25'55"W 42°44'12"N
4133763E 403735N ft

SE1/4 NE1/4 SEC.05 T.33S. R.06W. W.M.
DOUGLAS COUNTY
1" = 100'

Date Exported 2026-03-09

330605AD
Glendale

CANCELLED NOS:
3801 4001 4000
2901 1100

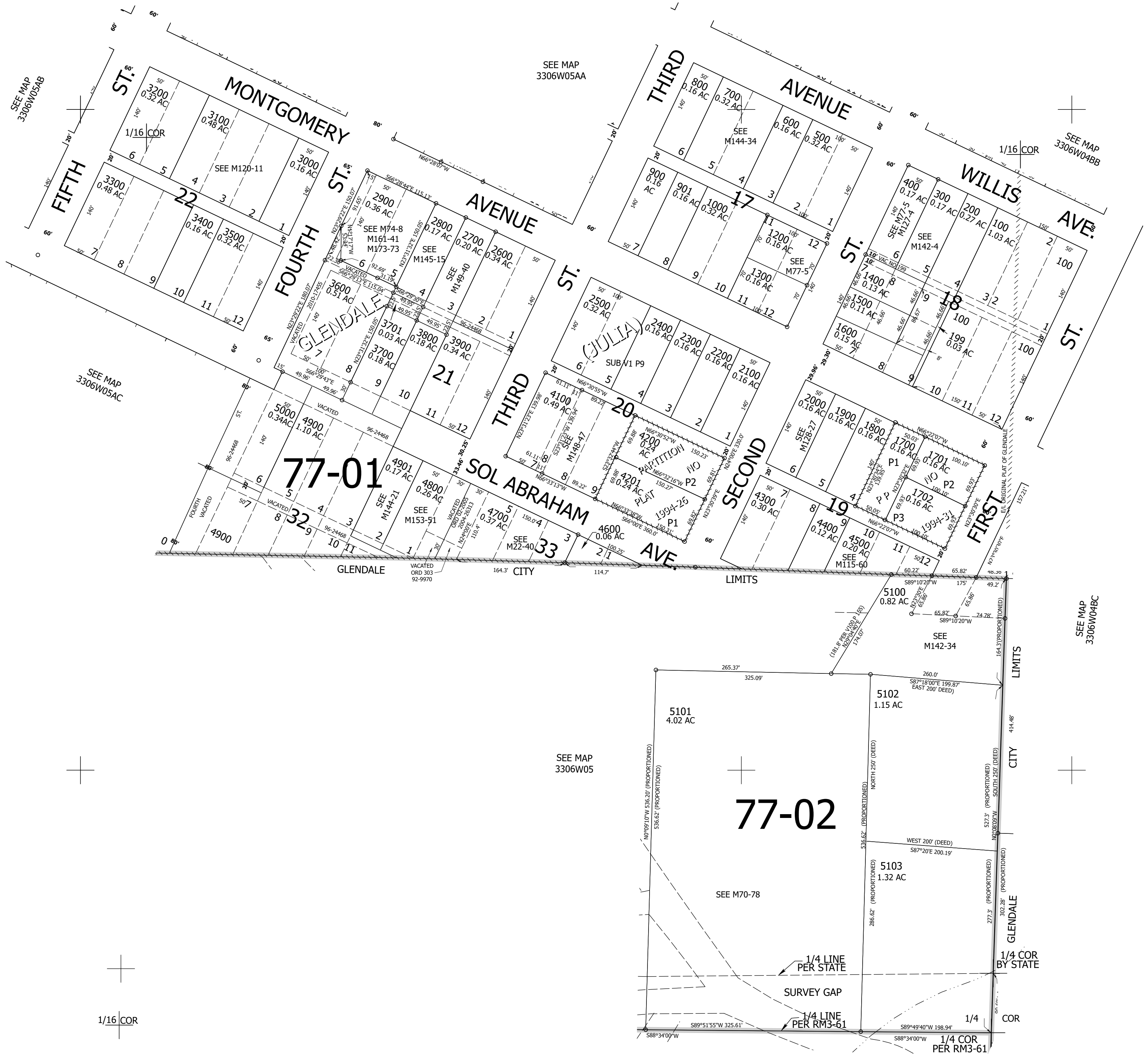

330605AD
Glendale

Lower Right:
123°25'28"W 42°43'55"N
4135735E 401997N ft