

THIS MAP WAS PREPARED FOR ASSESSMENT PURPOSE ONLY.

Upper Left:  
123°26'12"W 42°44'15"N  
4132515E 404090N ft

SW1/4 NE1/4 SEC.05 T.33S. R.06W. W.M.  
DOUGLAS COUNTY  
1" = 100'

Date Exported 2023-12-19

330605AC  
Glendale

CANCELLED NOS:  
1400 900M1 1808  
100A1 1809 1810  
1811

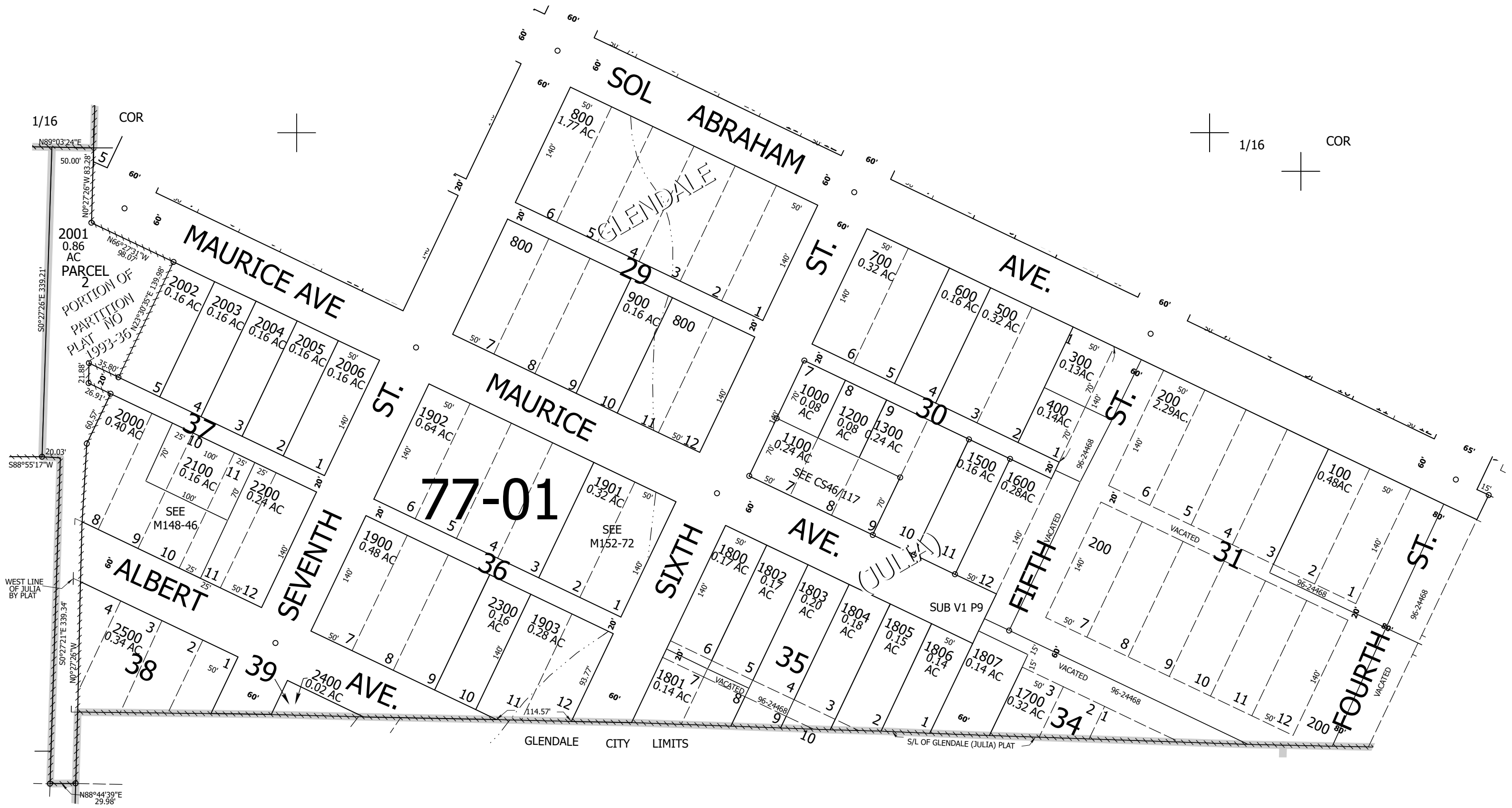

330605AC  
Glendale

Lower Right:  
123°25'45"W 42°43'58"N  
4134478E 402311N ft