

THIS MAP WAS PREPARED FOR ASSESSMENT PURPOSE ONLY.

Upper Left:  
123°24'44"W 42°45'22"N  
4139290E 410595N ft

SEC.34 T.32S. R.06W. W.M.  
DOUGLAS COUNTY  
1" = 400'

Date Exported 2026-01-29

320634  
& INDEX

CANCELLED NOS:  
600M1 800A1

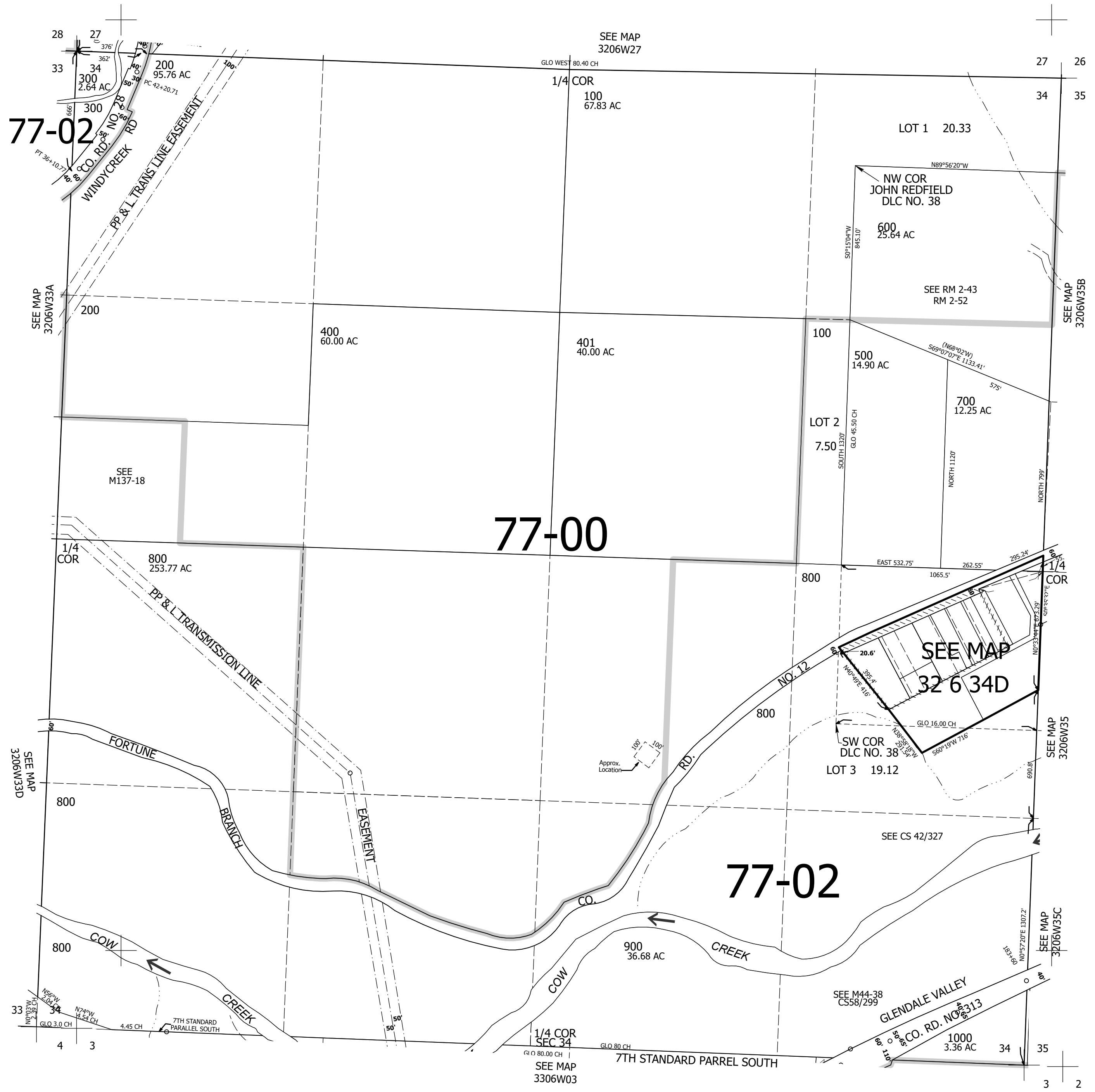

320634  
& INDEX

Lower Right:  
123°22'56"W 42°44'16"N  
4147140E 403640N ft