

THIS MAP WAS PREPARED FOR ASSESSMENT PURPOSE ONLY.

Upper Left:
123°26'16"W 42°44'36"N
4132311E 406240N ft

COR

SW1/4 SE1/4 SEC.32 T.32S. R.06W. W.M.
DOUGLAS COUNTY
1" = 100'

Date Expored 2024-02-06

320632DC
Glendale

1/16 COR

CANCELLED NOS:
802 1101 302
303

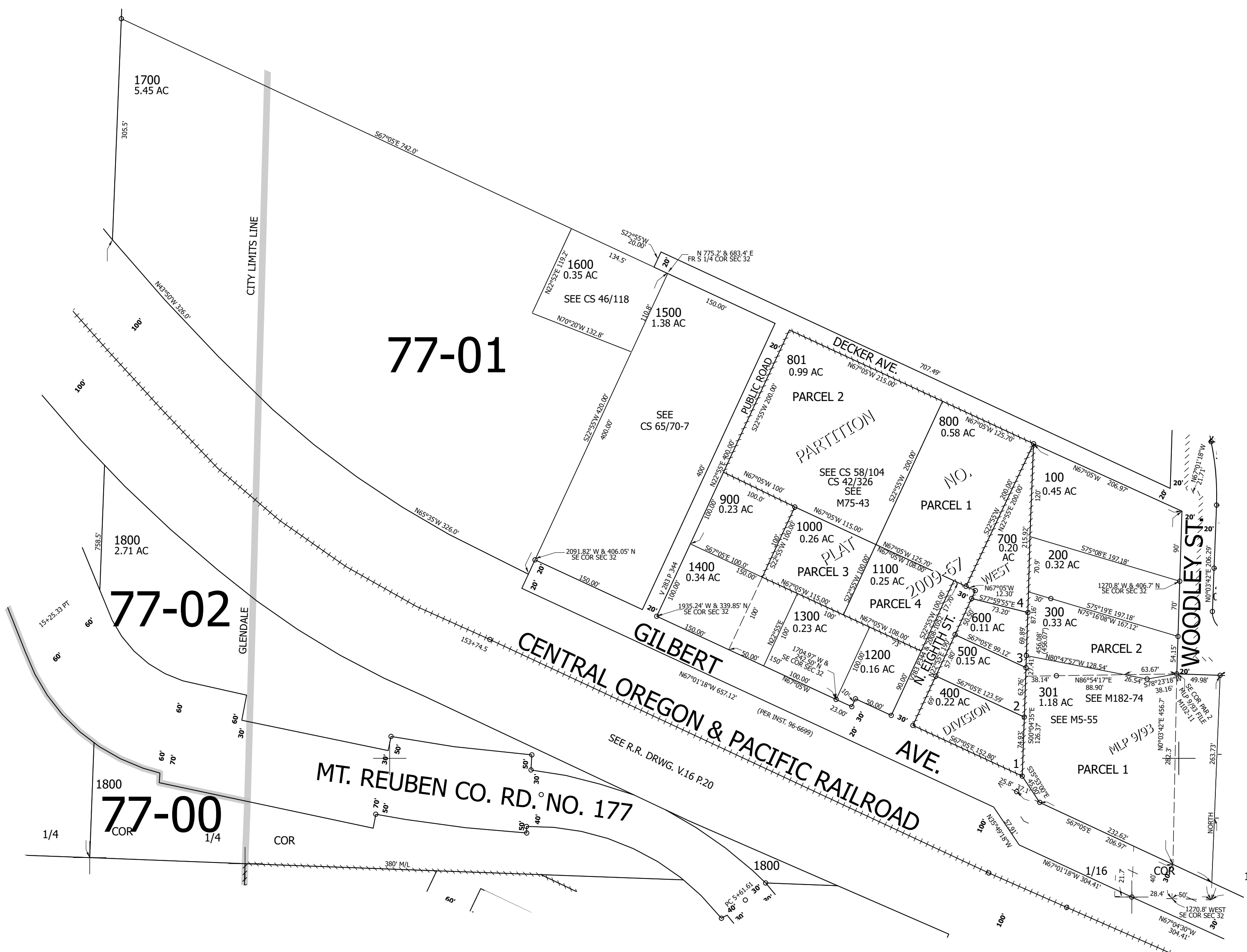

320632DC
Glendale

Lower Right:
123°25'49"W 42°44'19"N
4134273E 404461N ft