THIS MAP WAS PREPARED FOR ASSESSMENT PURPOSE ONLY.

NE1/4 SEC.31 T.32S. R.6W. W.M.
DOUGLAS COUNTY

1" = 200'
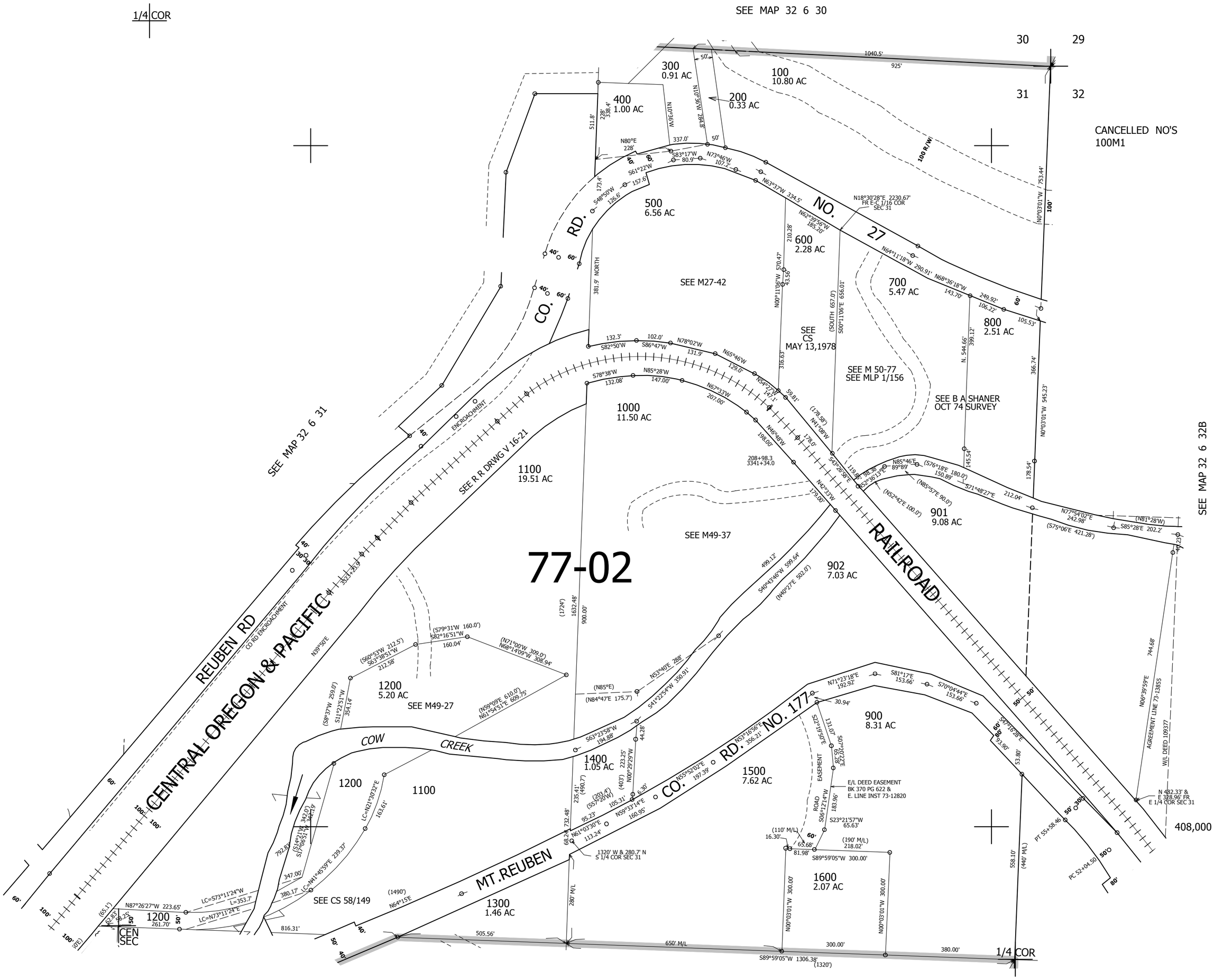
REVISED ON 10-24-16