

THIS MAP WAS PREPARED FOR ASSESSMENT PURPOSE ONLY.

Upper Left:
123°24'43"W 42°46'14"N
4139586E 415911N ft

SEC.27 T.32S. R.06W. W.M.
DOUGLAS COUNTY
1" = 400'

Date Exported 2025-05-12

320627

CANCELLED NOS:
700 800 1600
300M1 401M1 1000M1
1300M1 1400M1 300

- PARCEL 200
1. N62°47'E 76.1'
 2. N30°02'W 10.2'
 3. N66°37'E 156.4'
 4. N73°14'E 262'
 5. N72°12'E 207.5'
 6. N34°25'W 30.4'
 7. N57°10'E 300.8'

- PARCEL 1400
1. N68°20'30"E 181.01'
 2. N33°57'00"E 318.85'
 3. N18°45'30"E 132.86'
 4. N36°22'30"E 293.84'
 5. N7°36'24"E 419.64'
 6. N46°03'00"E 136.09'
 7. N41°54'30"W 68.31'
 8. S65°50'30"W 79.01'
 9. N23°41'18"W 140.16'
 10. S77°48'30"W 15'
 11. S15°41'00"E 243.9'
 12. S7°36'24"W 413.23'
 13. S36°22'30"W 219.3'
 14. S18°45'30"W 133.4'
 15. S33°57'00"W 307.78'
 16. S68°20'30"W 166.84'
 17. S7°14'30"E 25.81'

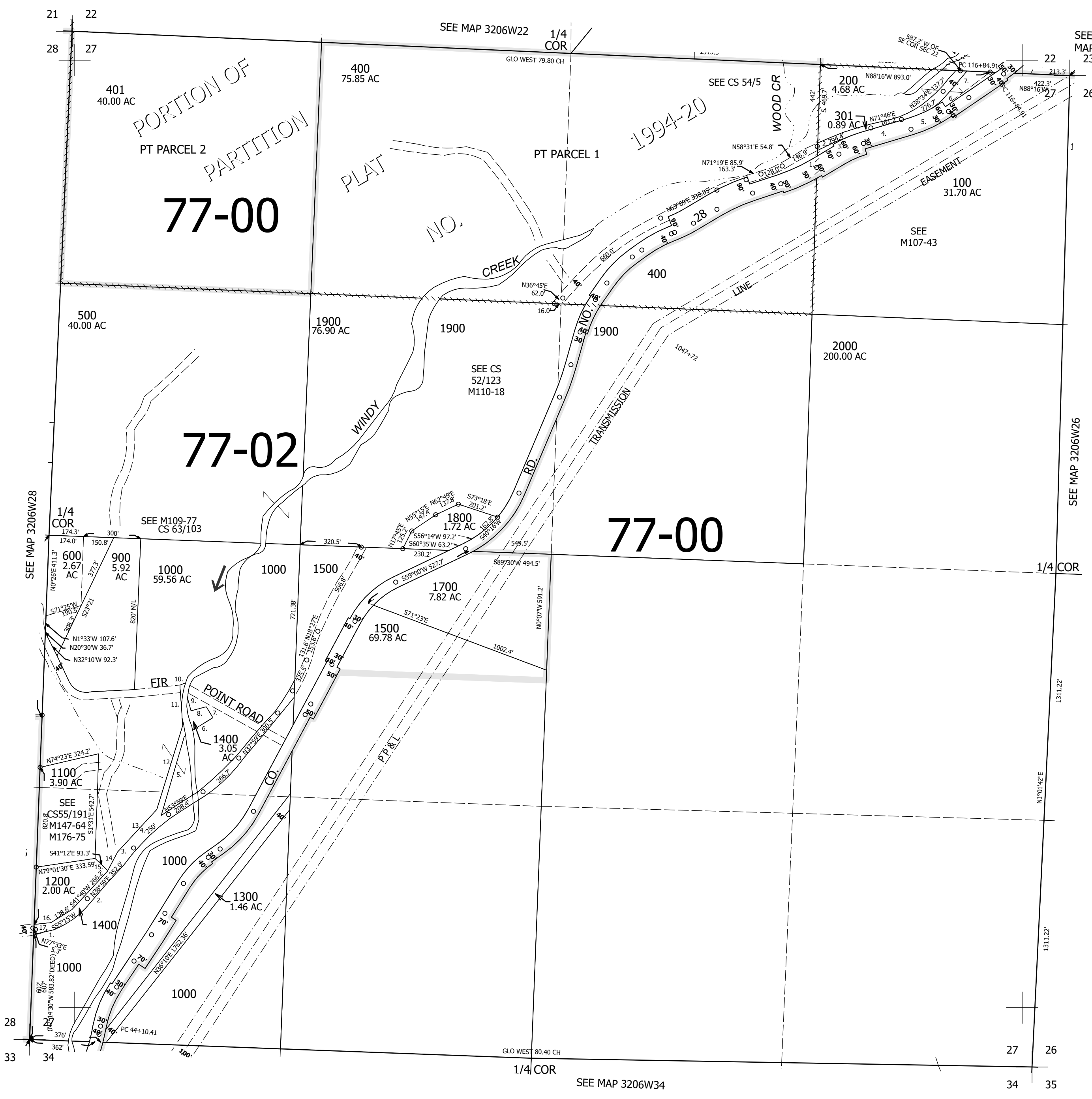

320627

Lower Right:
123°22'54"W 42°45'8"N
4147435E 408956N ft