

THIS MAP WAS PREPARED FOR ASSESSMENT PURPOSE ONLY.

Upper Left:
123°22'21"W 42°46'14"N
4150181E 415495N ft

SEC.25 T.32S. R.06W. W.M.
DOUGLAS COUNTY
1" = 400'

Date Exported 2023-05-02

320625
&

CANCELLED NOS:
1401 1401M1 505
901 506 507
601 701 700
902 509 1402
503 1000

PARCEL 1102
1. S48°43'E 27.6'
2. S44°57'W 33.2'
3. S50°W 41.6'
4. S17°28'W 97.4'
5. S38°39'E 84.5'

PARCEL 1101
6. S38°E 72.2'
7. N62°55'E 69.7'
8. N42°15'E 104'
9. S72°35'E 20.7'

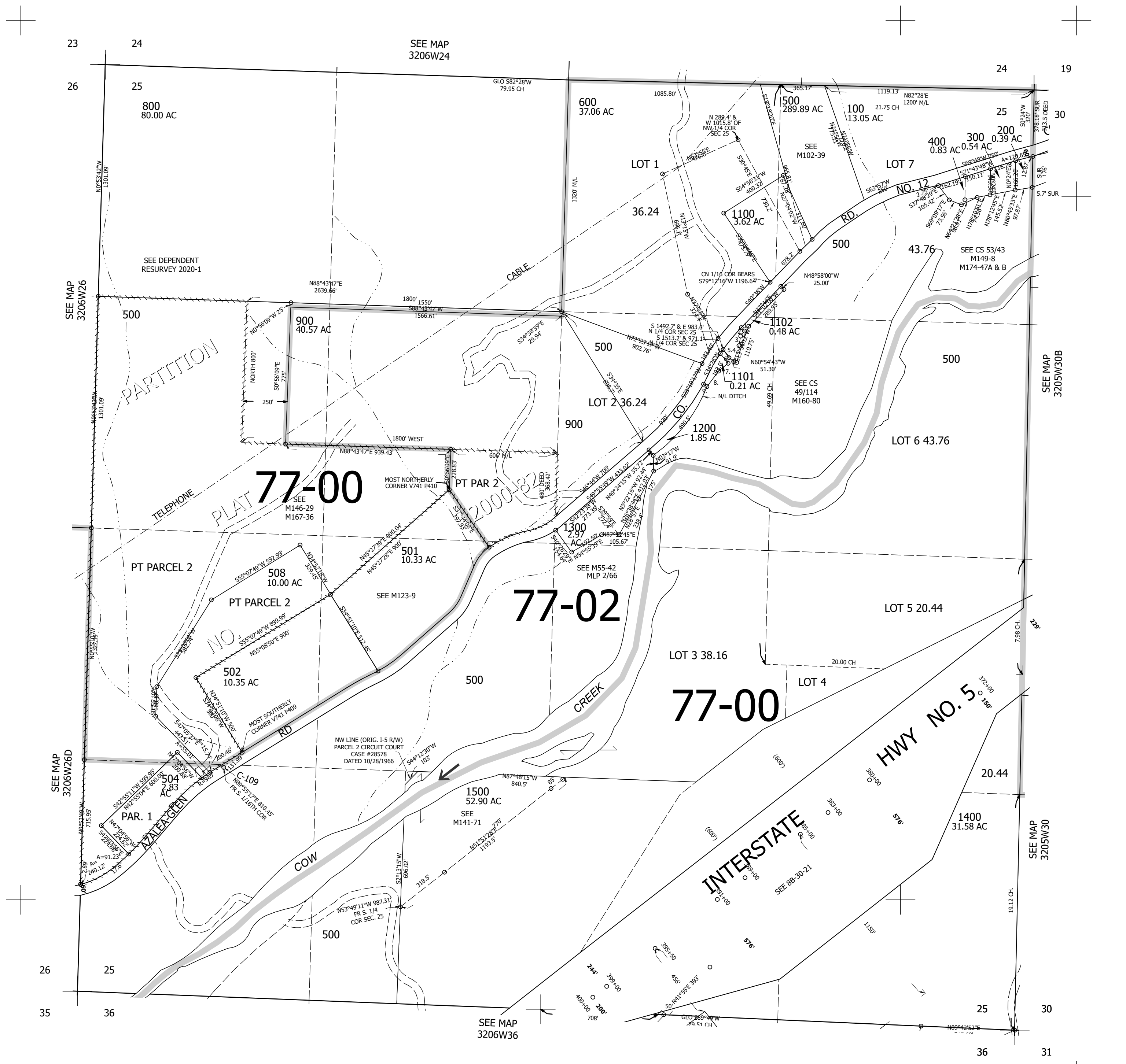

Lower Right:
123°20'32"W 42°45'8"N
4158030E 408539N ft

320625
&