

THIS MAP WAS PREPARED FOR ASSESSMENT PURPOSE ONLY.

Upper Left:
123°20'59"W 42°46'9"N
4156253E 414785N ft

NW1/4 SEC.30 T.32S. R.05W. W.M.
DOUGLAS COUNTY
1" = 200'

Date Exported 2023-05-02

320530B
&

CANCELLED NOS:

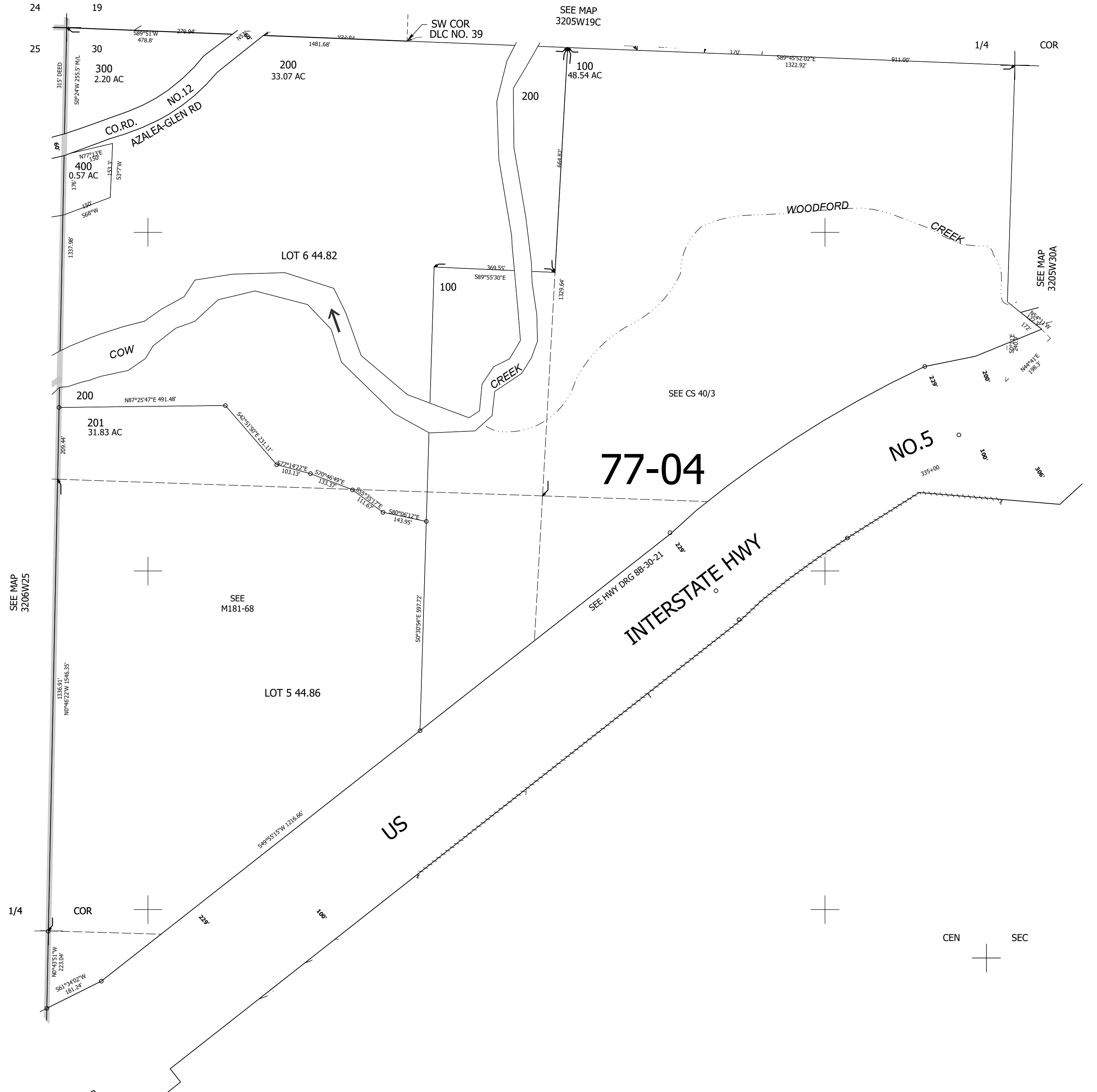

Lower Right:
123°20'59"W 42°45'36"N
4160178E 411307N ft

320530B
&