THIS MAP WAS PREPARED FOR ASSESSMENT PURPOSE ONLY.

SW1/4 SEC.20 T.32S. R.5W. W.M.
DOUGLAS COUNTY

1" = 200'

REVISED ON 6-23-15

32 5 20C

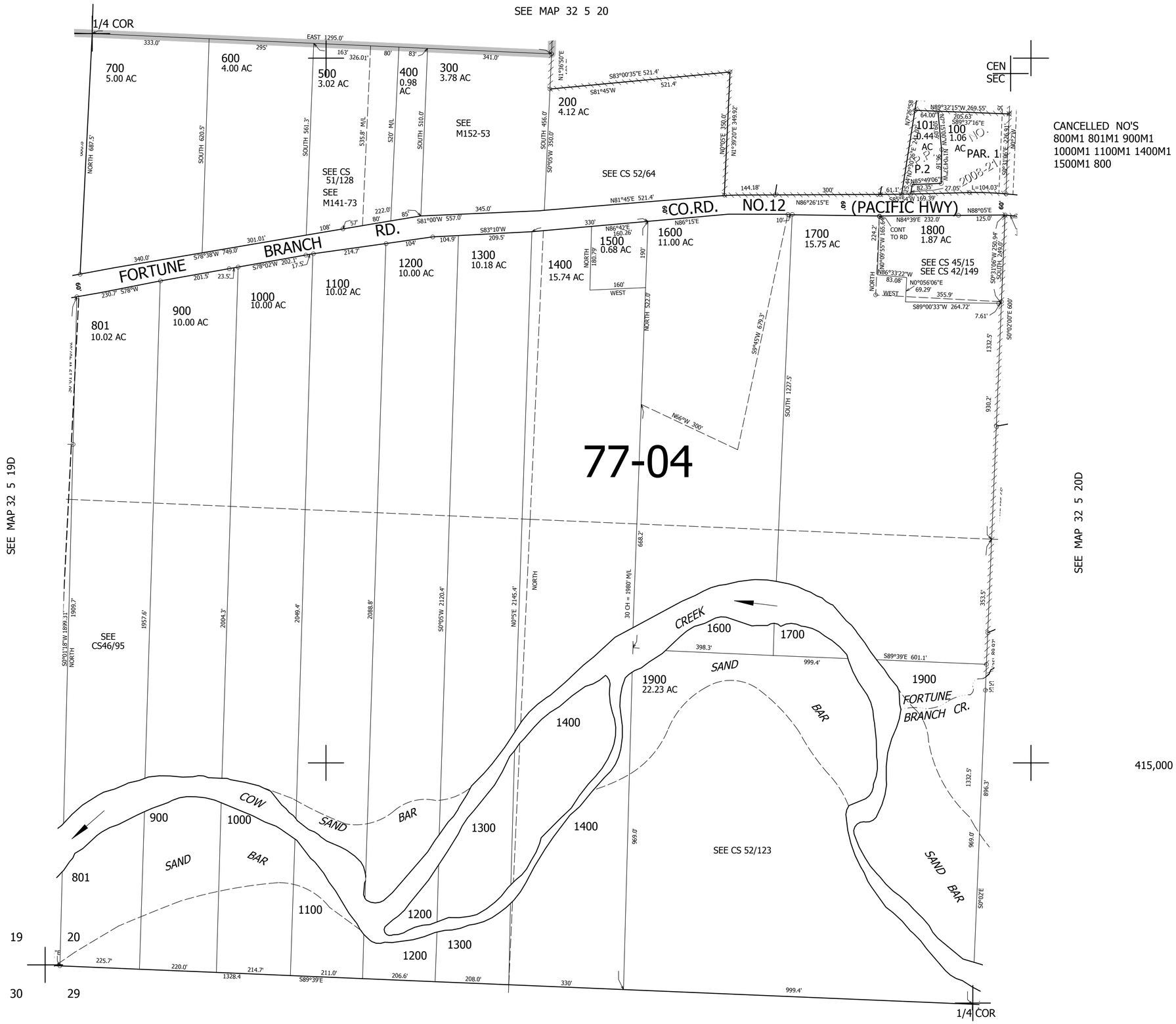

32 5 20C