

THIS MAP WAS PREPARED FOR ASSESSMENT PURPOSE ONLY.

Upper Left:
123°15'12"W 42°48'49"N
4182650E 430160N ft

SEC.12 T.32S. R.05W. W.M.
DOUGLAS COUNTY
1" = 400'

Date Exported 2024-02-26

320512

CANCELLED NOS:
100M1 1300 1401
1501 2000

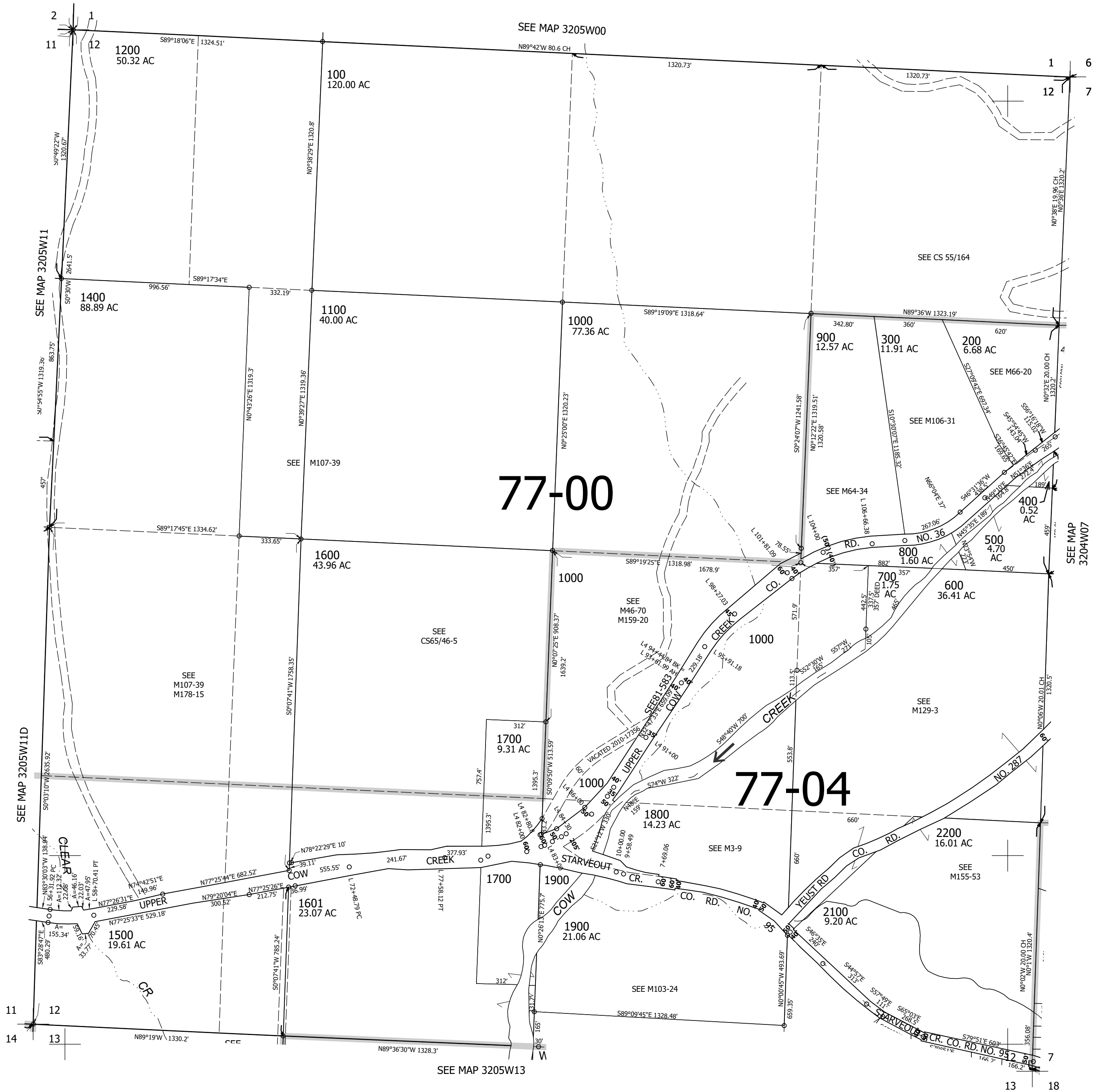

320512

Lower Right:
123°13'24"W 42°47'43"N
4190500E 423205N ft