

THIS MAP WAS PREPARED FOR ASSESSMENT PURPOSE ONLY.

Upper Left:
123°16'13"W 42°48'18"N
4177987E 427136N ft

SW1/4 SEC.11 T.32S. R.05W. W.M.
DOUGLAS COUNTY
1" = 200'

Date Exported 2024-03-28

320511C

CANCELLED NOS:
100U1 100U2

1/4 COR

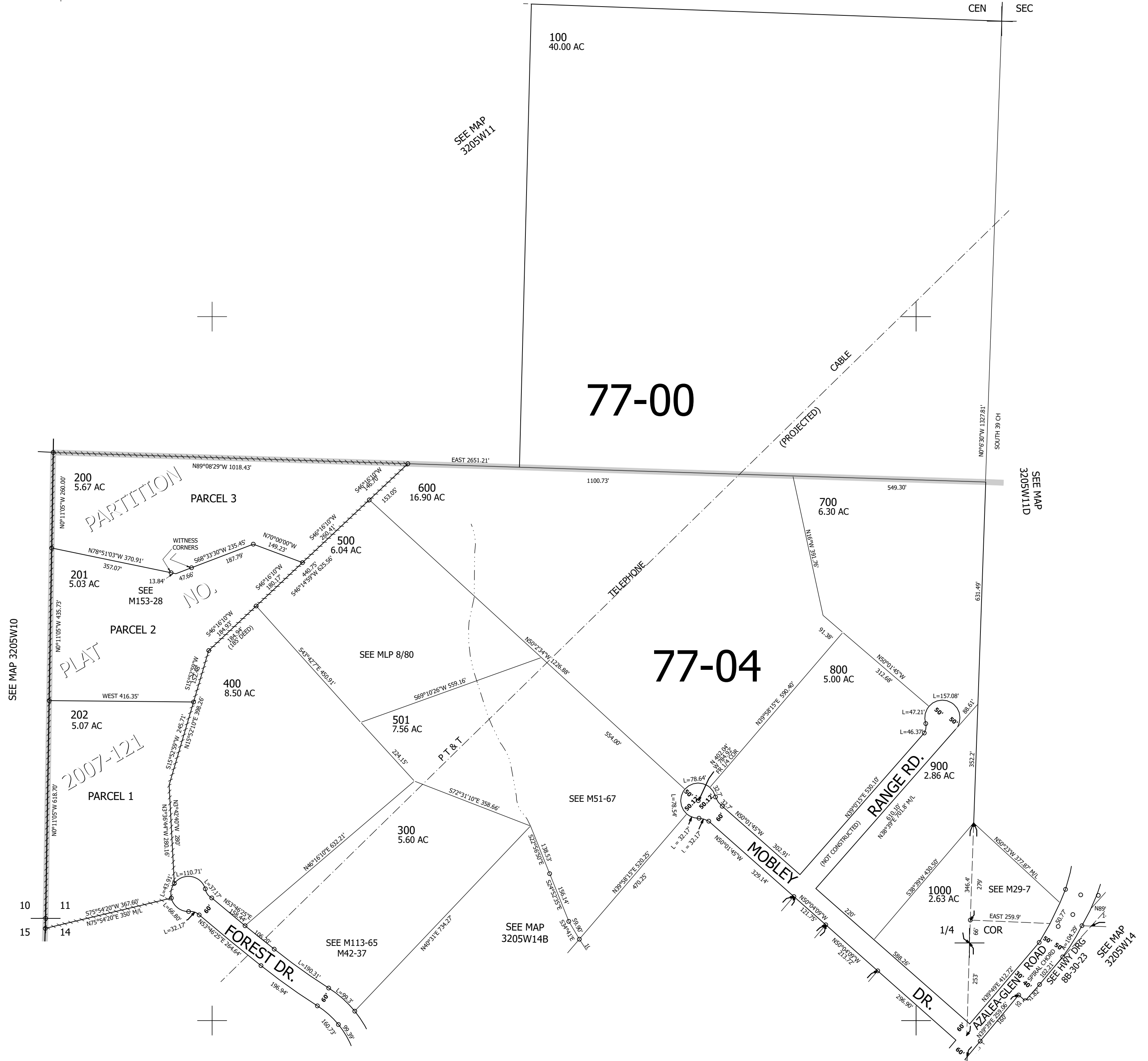

320511C

Lower Right:
123°15'19"W 42°47'45"N
4181912E 423658N ft