

THIS MAP WAS PREPARED FOR ASSESSMENT PURPOSE ONLY.

Upper Left:
123°16'24"W 42°49'41"N
4177472E 435612N ft

SEC.02 T.32S. R.05W. W.M.
DOUGLAS COUNTY
1" = 400'

Date Exported 2023-07-05

320502

CANCELLED NOS:
400M1 600M1 300A1
300A2 700

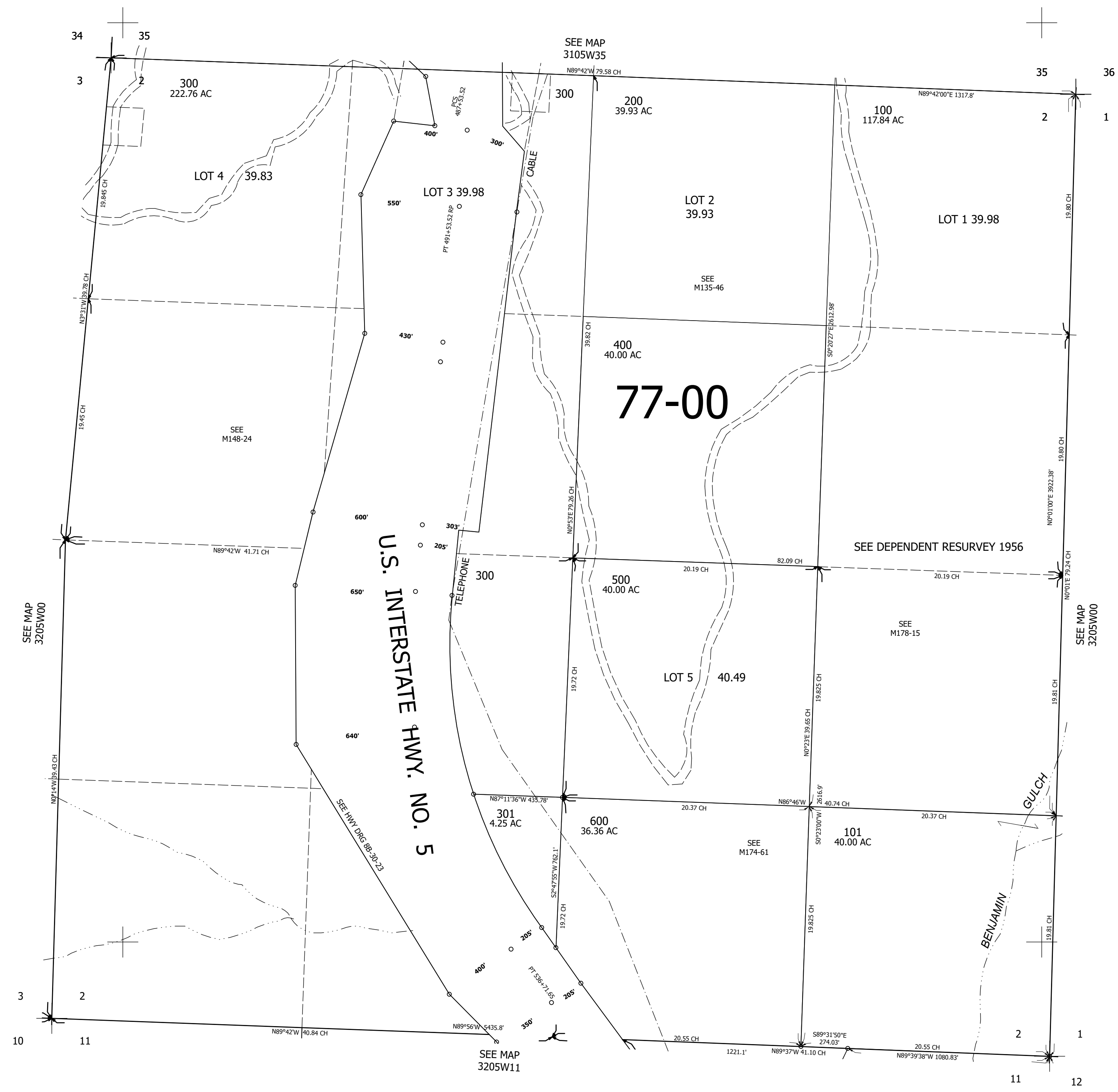

320502

Lower Right:
123°14'36"W 42°48'35"N
4185322E 428657N ft