

THIS MAP WAS PREPARED FOR ASSESSMENT PURPOSE ONLY.

Upper Left:  
123°13'59"W 42°48'1"N  
4187902E 425095N ft

SEC.18 T.32S. R.04W. W.M.  
DOUGLAS COUNTY  
1" = 400'

Date Exported 2024-03-27

320418

CANCELLED NOS:  
2100 2600M1 2700M1  
903 1901 2801

- PARCEL 1100
1. S65°24'28"E 39.83'
  2. S71°28'42"E 106.15'
  3. N67°49'03"W 21.49'
  4. S85°22'58"W 45.51'
  5. S69°50'03"W 94.4'
  6. S66°17'28"W 211.59'
  7. N85°18'55"W 94.95'

- PARCEL 300
1. S0°02'20"E 35.2'
  2. N88°13'07"W 183.4'
  3. N0°33'E 29.5'

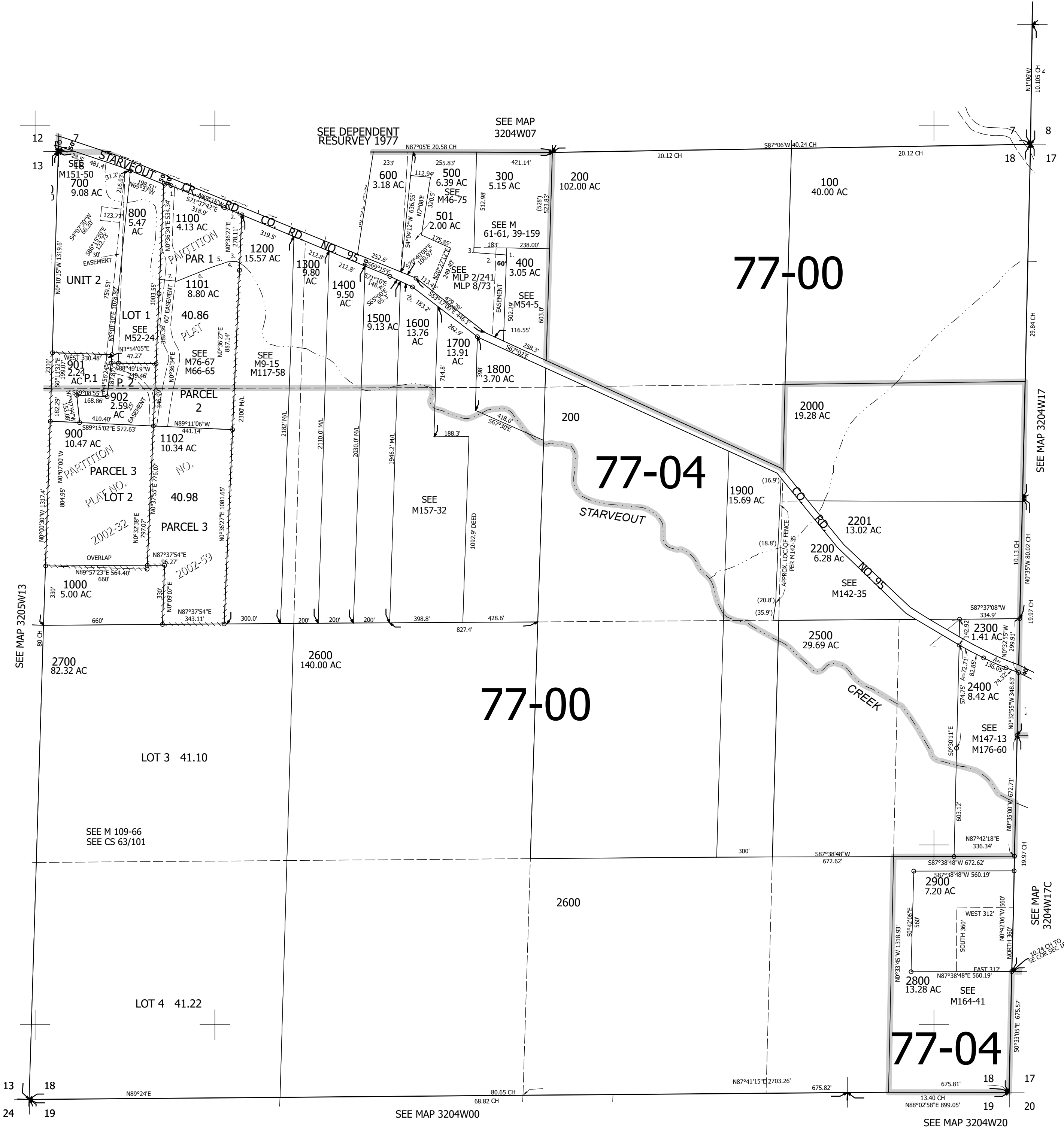

320418

Lower Right:  
123°12'11"W 42°46'55"N  
4195751E 418139N ft