THIS MAP WAS PREPARED FOR ASSESSMENT PURPOSE ONLY.

SEC.17 T.32S. R.4W. W.M.
DOUGLAS COUNTY

1" = 400'

REVISED ON 2-8-06

32 4 17 & INDEX

CANCELLED NO'S

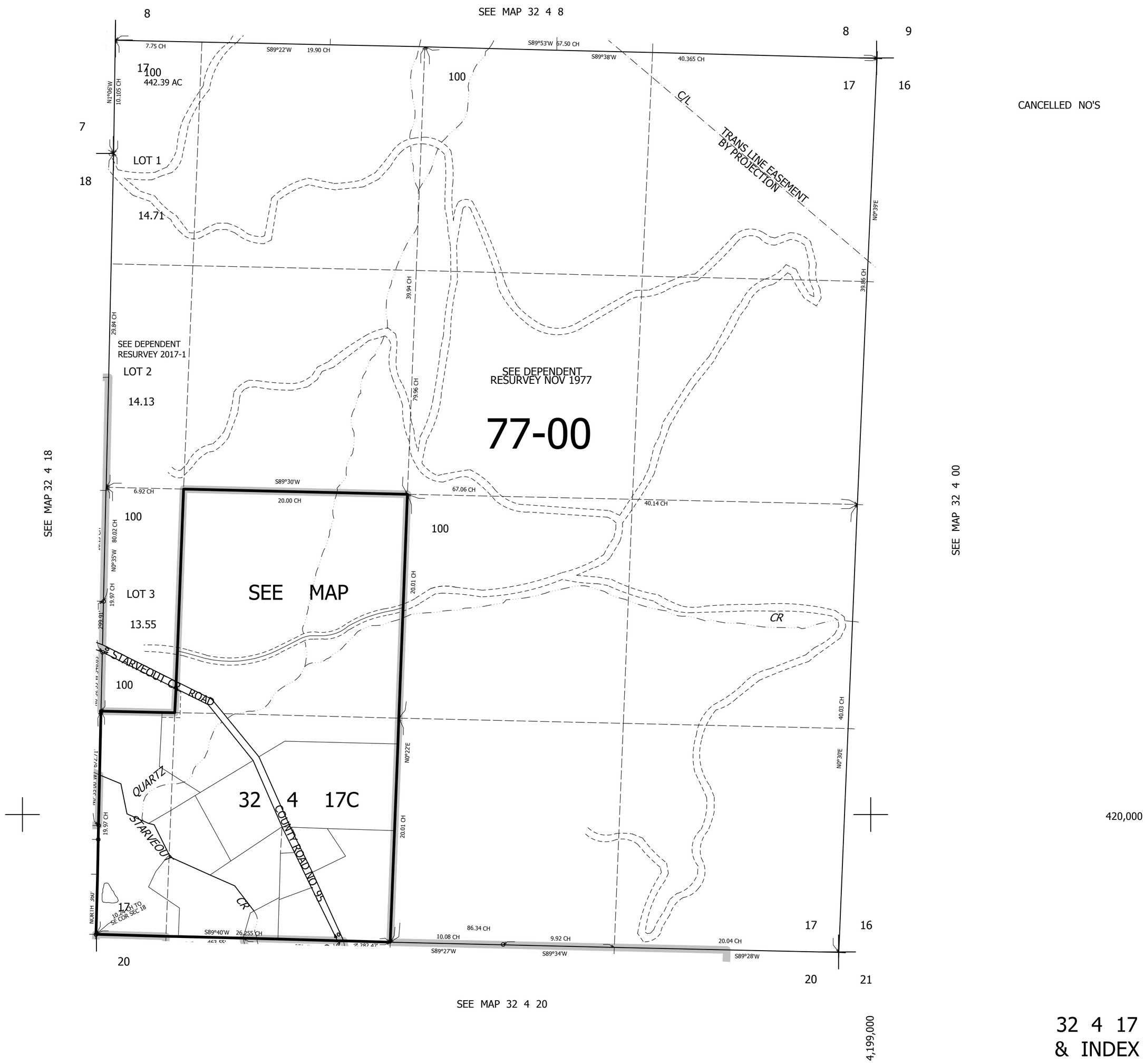

32 4 17 & INDEX