

THIS MAP WAS PREPARED FOR ASSESSMENT PURPOSE ONLY.

Upper Left:
123°23'33"W 42°54'52"N
4146637E 468086N ft

SEC.02 T.31S. R.06W. W.M.
DOUGLAS COUNTY
1" = 400'

Date Exported 2024-11-07

310602

- PARCEL 202
1. S88°44'09"E 105.36'
 2. S8°38'W 106.46'
 3. S5°55'28"W 93.67'
 4. S12°11'05"E 95.42'
 5. S26°15'10"E 98.05'
 6. S18°53'27"E 95.92'
 7. S22°36'48"E 83.23'
 8. S32°47'03"E 107.55'
 9. S27°38'51"E 98'

- PARCEL 400
1. N57°47'W 44'
 2. N84°30'W 158.4'
 3. N32°08'W 68.6'
 4. N16°45'W 136'
 5. N3°19'E 308.5'
 6. N54°10'E 60.1'
 7. N17°51'E 99.6'
 8. S66°04'E 144.6'
 9. S52°23'E 147.4'
 10. N88°13'E 303.5'
 11. N79°05'E 123.6'
 12. N82°41'E 110.1'
 13. N62°31'E 131'
 14. N71°21'E 110.1'
 15. N35°04'E 211.8'
 16. N12°38'E 147.5'
 17. N17°36'W 229.2'
 18. N18°38'W 68.5'

CANCELLED NOS:
900 700M1 1000M1
1100M1 1200M1 1400M1
101 102 1500 1600

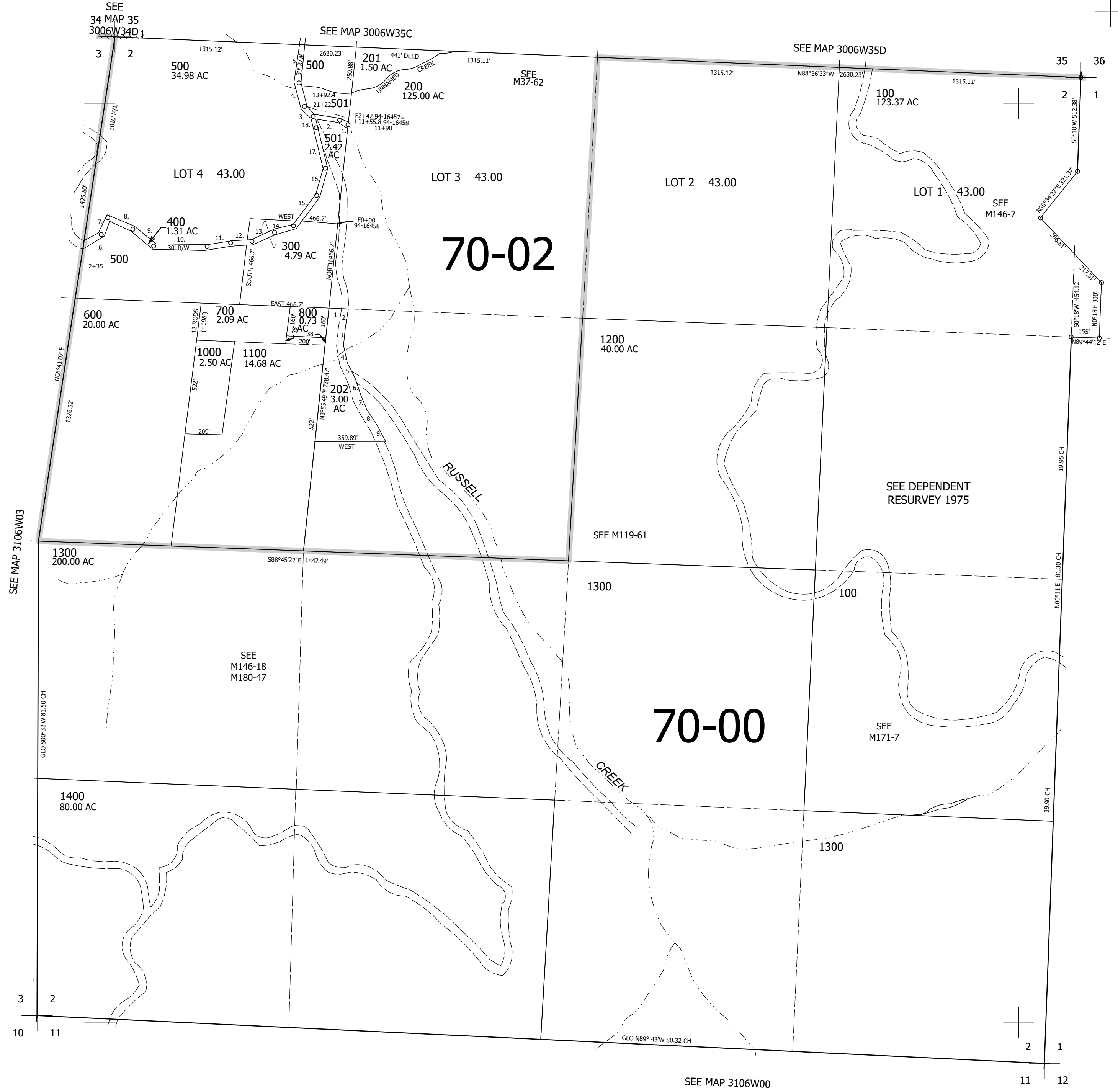

310602

Lower Right:
123°21'44"W 42°53'46"N
4154486E 461131N ft