

THIS MAP WAS PREPARED FOR ASSESSMENT PURPOSE ONLY.

Upper Left:  
123°24'39"W 42°56'36"N  
4142092E 478845N ft

SEC.27 T.30S. R.06W. W.M.  
DOUGLAS COUNTY  
1" = 400'

Date Exported 2025-06-25

CANCELLED NOS:  
101 602 800A2  
800A3

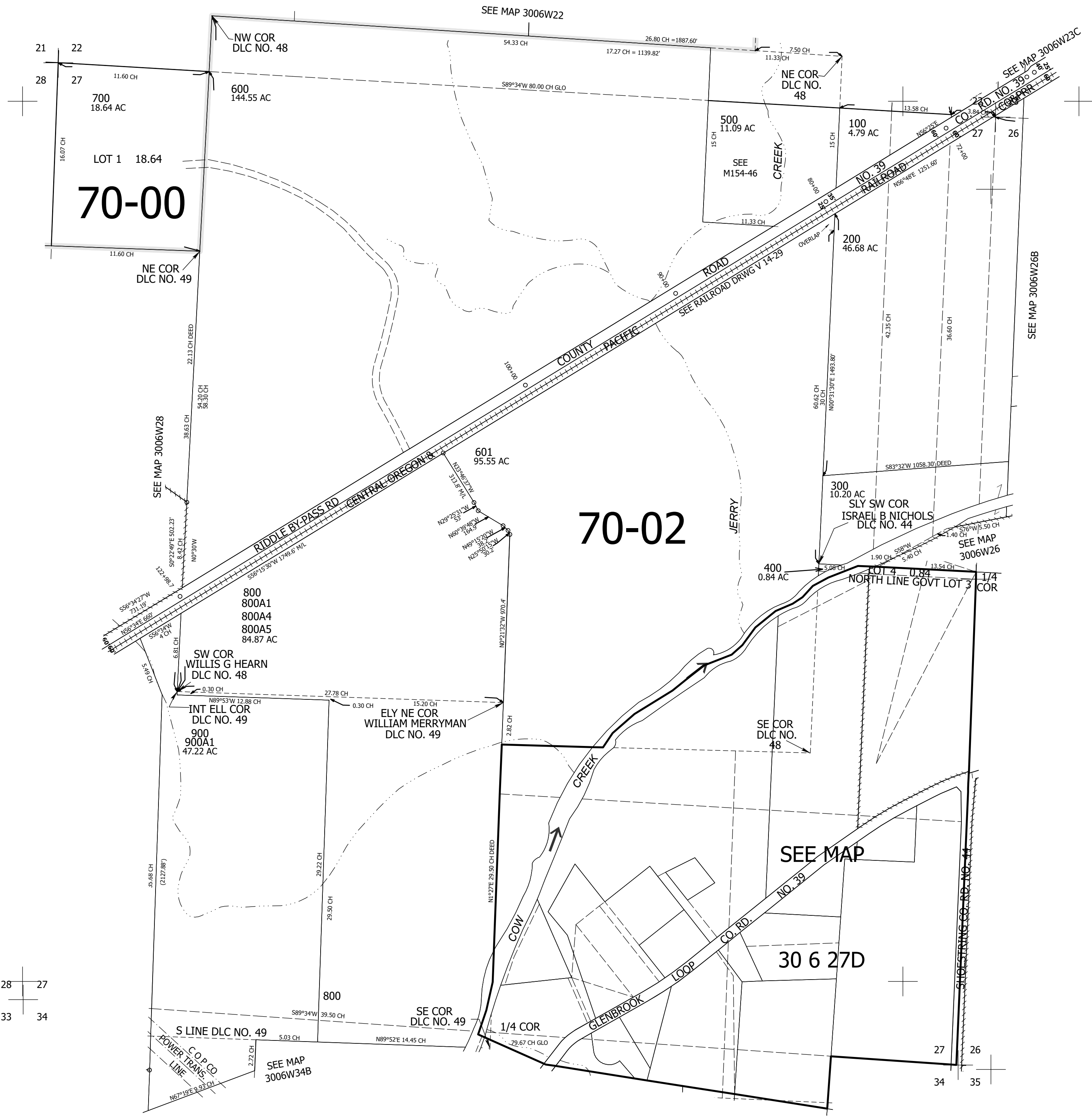

28 27  
33 34

Lower Right:  
123°22'50"W 42°55'30"N  
4149941E 471890N ft