

THIS MAP WAS PREPARED FOR ASSESSMENT PURPOSE ONLY.

Upper Left:  
123°23'28"W 42°57'29"N  
4147540E 483967N ft

SEC.23 T.30S. R.06W. W.M.  
DOUGLAS COUNTY  
1" = 400'

Date Exported 2025-06-16

300623  
& INDEX  
Riddle  
CANCELLED NOS:  
302 502

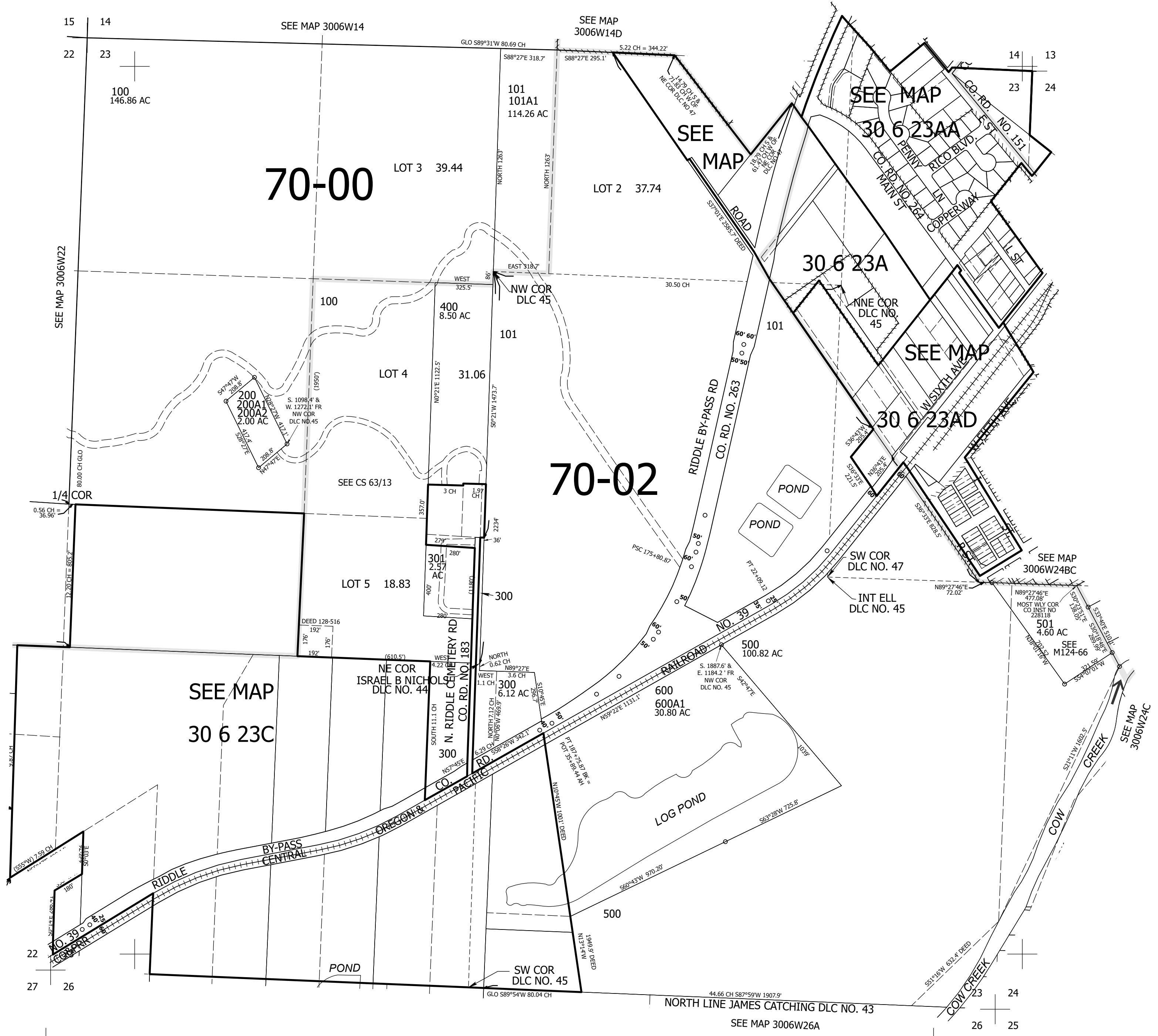

300623  
& INDEX  
Riddle

Lower Right:  
123°21'39"W 42°56'23"N  
4155390E 477011N ft