

THIS MAP WAS PREPARED FOR ASSESSMENT PURPOSE ONLY.

Upper Left:
123°16'55"W 42°55'39"N
4176324E 471838N ft

NE1/4 NW1/4 SEC.34 T.30S. R.05W. W.M.
DOUGLAS COUNTY
1" = 100'

Date Exported 2025-09-11

300534BA
Canyonville

CANCELLED NOS:
800A1 900M1 3000
600 4801 4901
5900 4902 6700
6000

1/16 COR

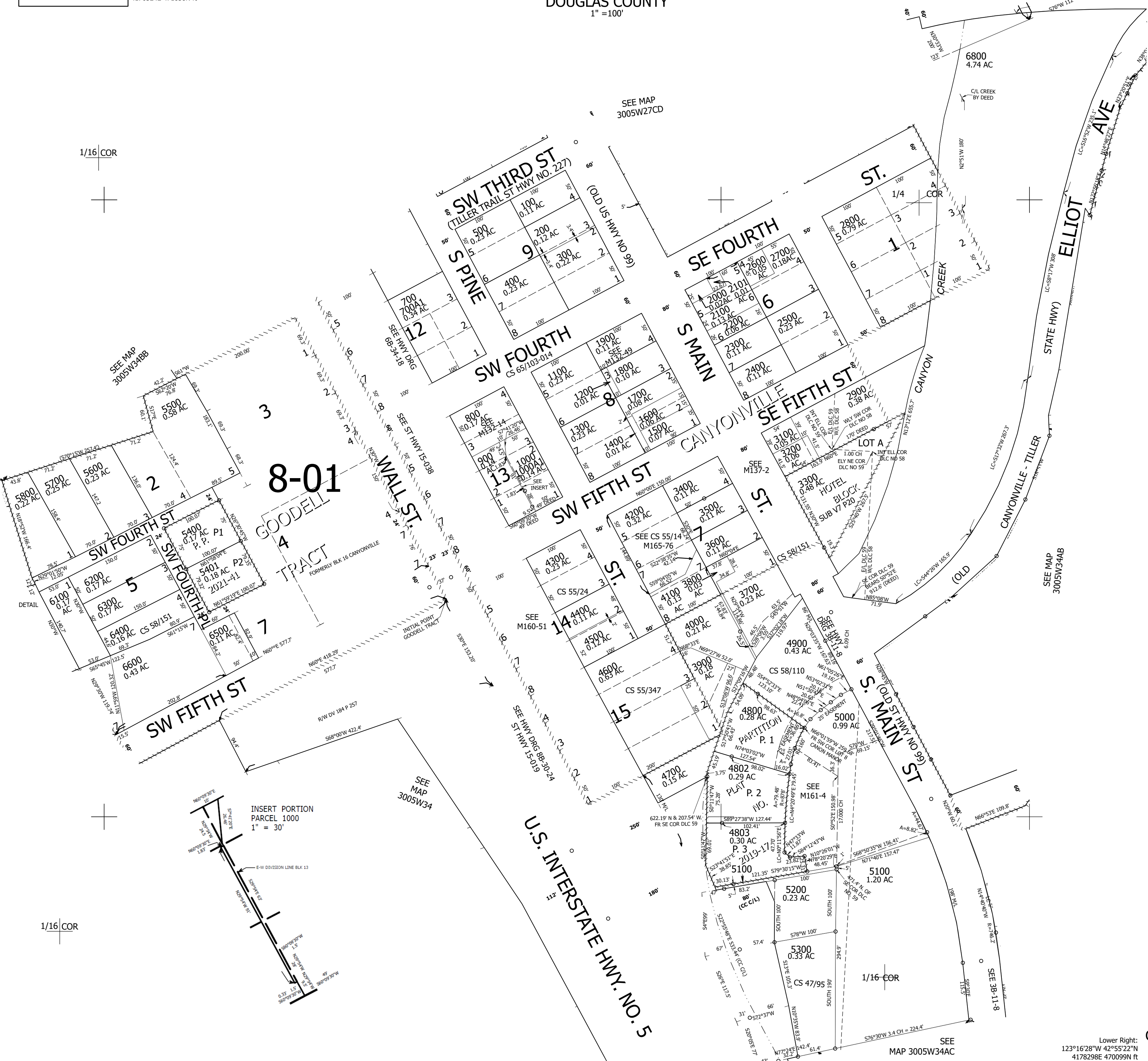

8-01

GOODSELL TRACT

INSERT PORTION PARCEL 1000
1" = 30'

1/16 COR

300534BA
Canyonville

Lower Right:
123°16'28"W 42°55'22"N
4178298E 470099N ft

SEE MAP 3005W34AC