

THIS MAP WAS PREPARED FOR ASSESSMENT PURPOSE ONLY.

Upper Left:  
123°17'31"W 42°55'44"N  
4173699E 472461N ft

SEC.34 T.30S. R.05W. W.M.  
DOUGLAS COUNTY  
1" = 400'

Date Exported 2025-12-11

300534  
& INDEX  
Canyonville

CANCELLED NOS:  
500A1 601 1101  
1102 1103 2600M1  
1301 300 401  
500 501 503  
504 600 2100  
2401 505 2202

- C/L 20' RD  
PARCEL 900  
1. S29°02'W 95.8'  
2. S18°19'W 81.31'  
3. S64°00'W 67.79'  
4. S41°56'W 127.27'  
5. S27°01'W 142.68'  
6. S12°44'W 75.19'  
7. S31°21'W 80.3'
- PARTITION PLAT 2005-5  
PARCEL 2 = TL 503  
FROM POINT "A"  
N38°47'49"W 105.86'  
S51°02'58"W 129.89'  
S38°52'01"E 25.02'  
S38°06'25"E 10.95'  
S38°47'49"E 120.23'  
N51°02'28"E 129.85'  
N38°47'49"W 39.39'
- PARCEL 1 = TL 504  
FROM POINT "A"  
N38°47'49"W 105.86'  
S51°02'28"W 129.89'  
N38°52'01"W 28.00'  
N51°02'28"E 253.91'  
S30°12'45"E 135.44'  
S51°02'28"W 103.78'
- PARCEL 1401  
1. NW COR PAR 3 PP 1997-45  
BEARS N25°56'27"W 1527.23'  
2. N73°57'06"E 134.29'  
(N82°20'06"E DEED)  
3. S16°02'54"E 73.81'  
(S7°39'54"E DEED)  
4. S43°11'51"W 119.89'  
(S51°34'51"W DEED)  
5. N48°04'54"W 62.19'  
(N39°41'54"W DEED)  
6. N14°51'W 82.42'  
(N6°28'W DEED)
- PARCEL 401  
1. S0°02'00"E 20'  
2. WEST 76.39'  
3. N7°18'W 38.86'  
4. R=50' A=51.7'  
5. N59°19'21"E 47.44'  
6. N84°21'45"E 101.69'  
7. S0°02'00"E 100.05'
- PARCEL 1400  
PER 65-12812  
1. WEST 9 CH  
2. N5°E 2.58 CH  
3. N44°15'W 2.48 CH  
4. N72°30'W 2.86 CH  
5. S85°30'W 3.80 CH  
6. N80°W 3.22 CH  
7. N65°30'W 2.52 CH  
8. N43°45'W 1.66 CH  
9. N24°W 2.30 CH  
10. N14°45'W 13.79 CH  
11. N19°W 0.93 CH

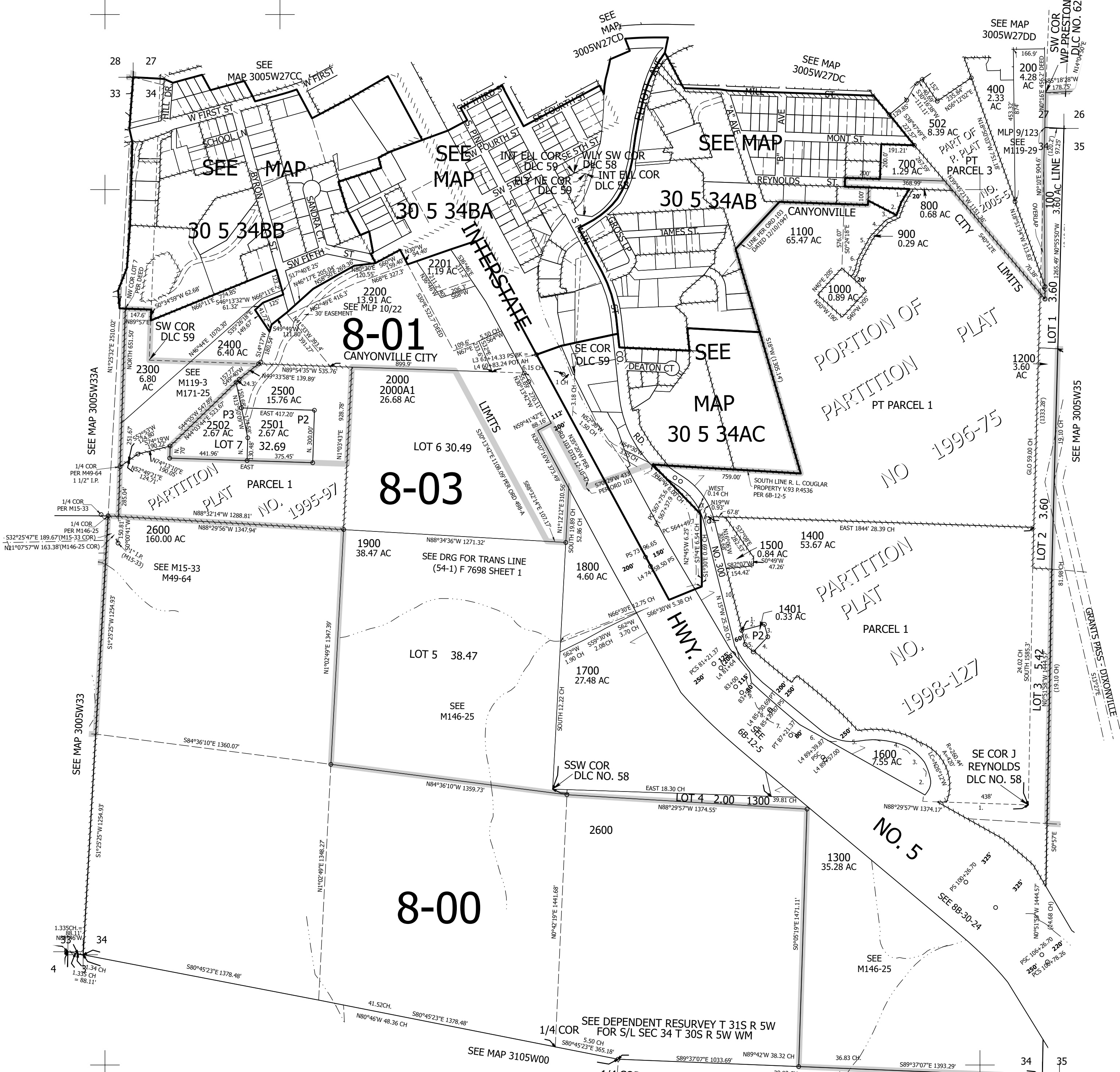

300534  
& INDEX  
Canyonville

Lower Right:  
123°15'42"W 42°54'38"N  
4181549E 465506N ft