THIS MAP WAS PREPARED FOR ASSESSMENT PURPOSE ONLY.

SW1/4 SE1/4 SEC.30 T30S. R.5W. W.M.
DOUGLAS COUNTY

1" = 100'

REVISED ON 2-13-97

30 5 30DC

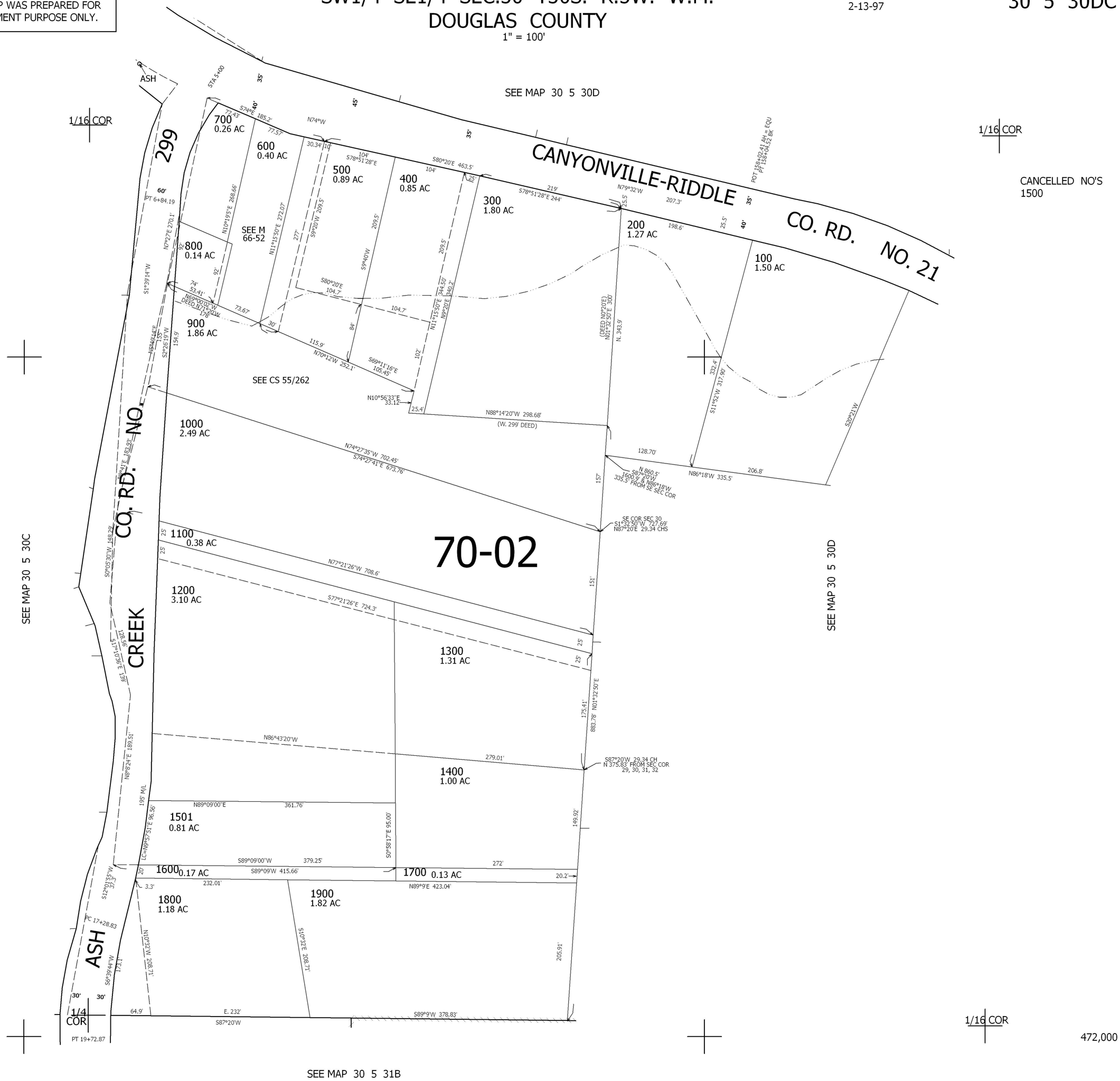

30 5 30DC