THIS MAP WAS PREPARED FOR ASSESSMENT PURPOSE ONLY.

NE1/4 SEC.26 T30S. R.5W. W.M.
DOUGLAS COUNTY

1" = 200'

REVISED ON 8-27-14

30 5 26A

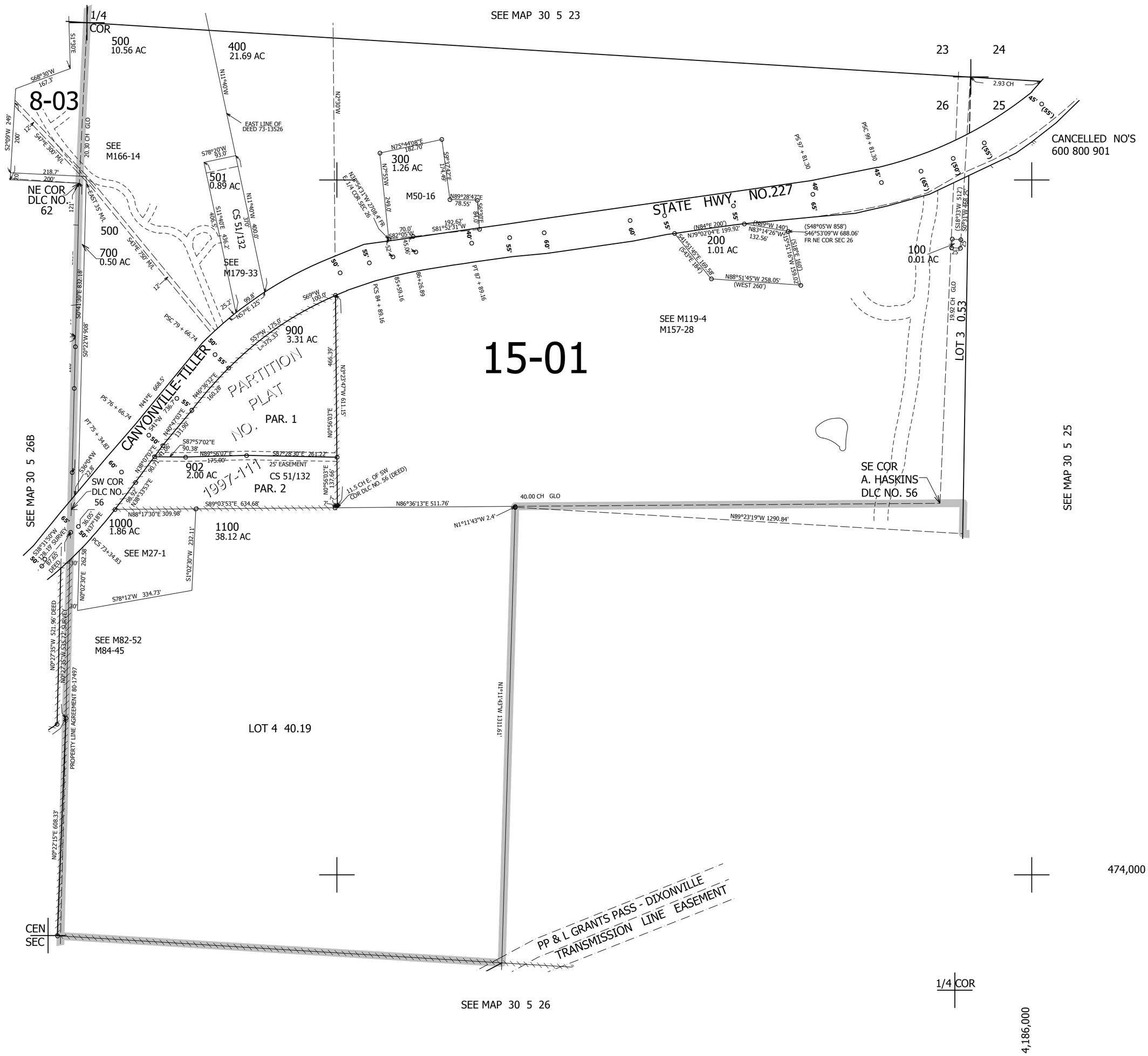

30 5 26A