

THIS MAP WAS PREPARED FOR ASSESSMENT PURPOSE ONLY.

Upper Left:
123°14'57"W 42°57'21"N
4185471E 481941N ft

NW1/4 SEC.24 T.30S. R.05W. W.M.
DOUGLAS COUNTY
1" = 200'

Date Exported 2024-01-09

300524B

CANCELLED NOS:
401

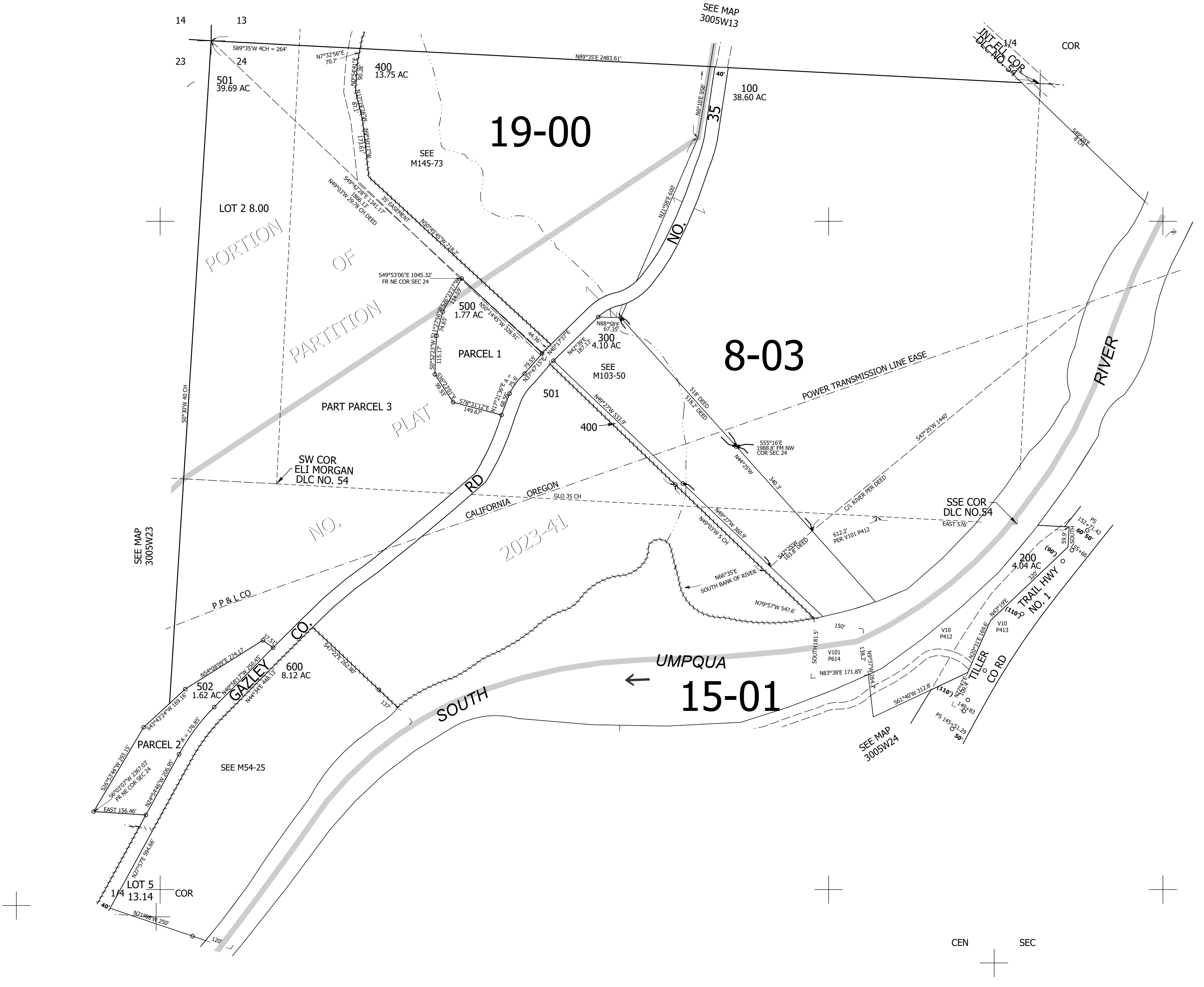

CEN SEC

300524B

Lower Right:
123°14'3"W 42°56'48"N
4189396E 478464N ft