

THIS MAP WAS PREPARED FOR ASSESSMENT PURPOSE ONLY.

Upper Left:
123°15'11"W 42°57'26"N
4184424E 482399N ft

SEC.24 T.30S. R.05W. W.M.
DOUGLAS COUNTY
1" = 400'

Date Expored 2024-01-10

300524
& INDEX

CANCELLED NOS:

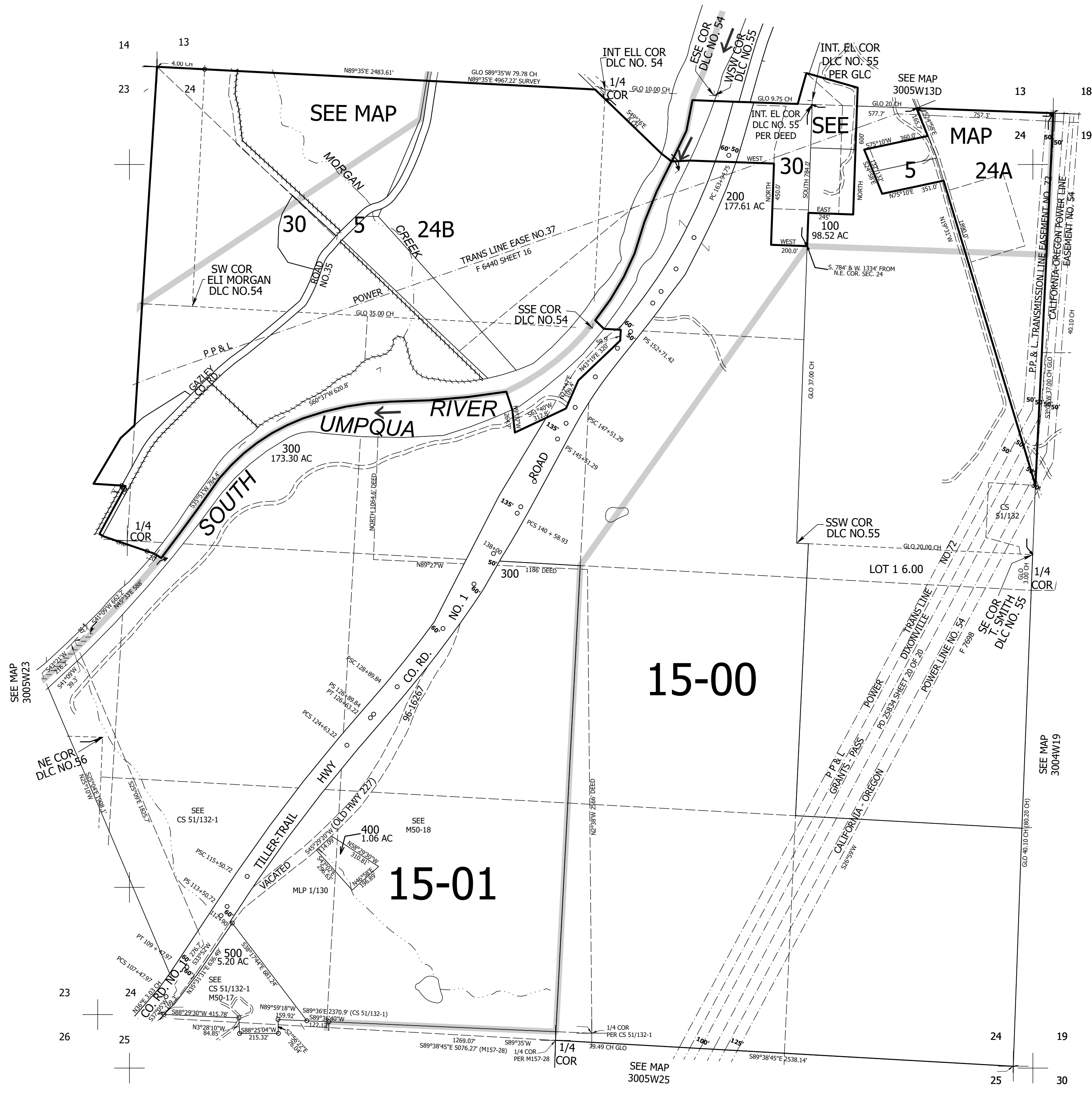

THIS MAP WAS PREPARED FOR ASSESSMENT PURPOSE ONLY.

Lower Right:
123°13'23"W 42°56'19"N
4192273E 475443N ft

300524
& INDEX