THIS MAP WAS PREPARED FOR ASSESSMENT PURPOSE ONLY.

SW1/4 SEC.20 T30S. R.5W. W.M.
DOUGLAS COUNTY

1" = 200'

REVISED ON 9-3-08

30 5 20C

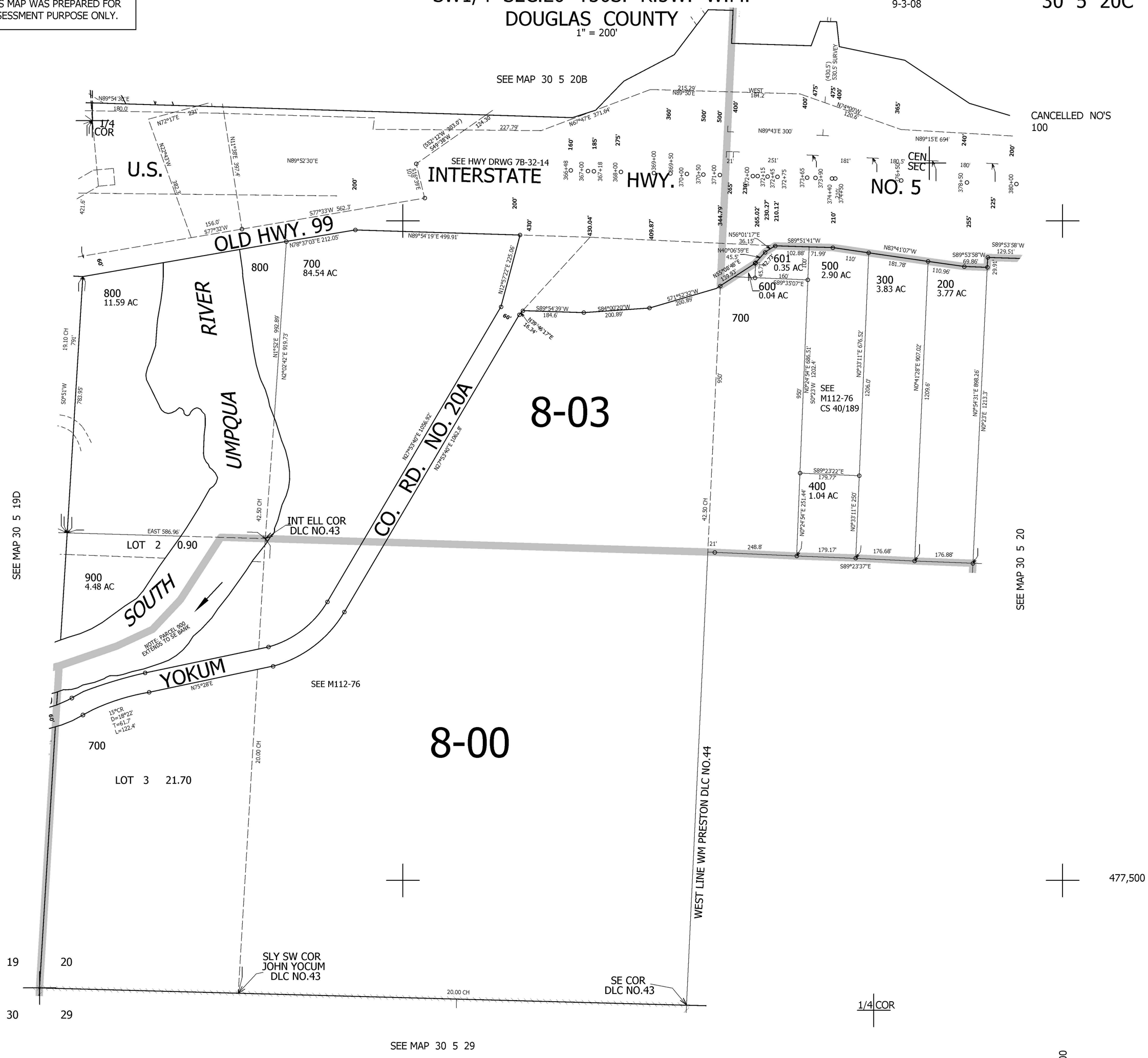

30 5 20C