

THIS MAP WAS PREPARED FOR ASSESSMENT PURPOSE ONLY.

Upper Left:
123°16'18"W 42°58'18"N
4179668E 487829N ft

SEC.14 T.30S. R.05W. W.M.
DOUGLAS COUNTY
1" = 400'

Date Exported 2024-01-08

300514

CANCELLED NOS:
1201

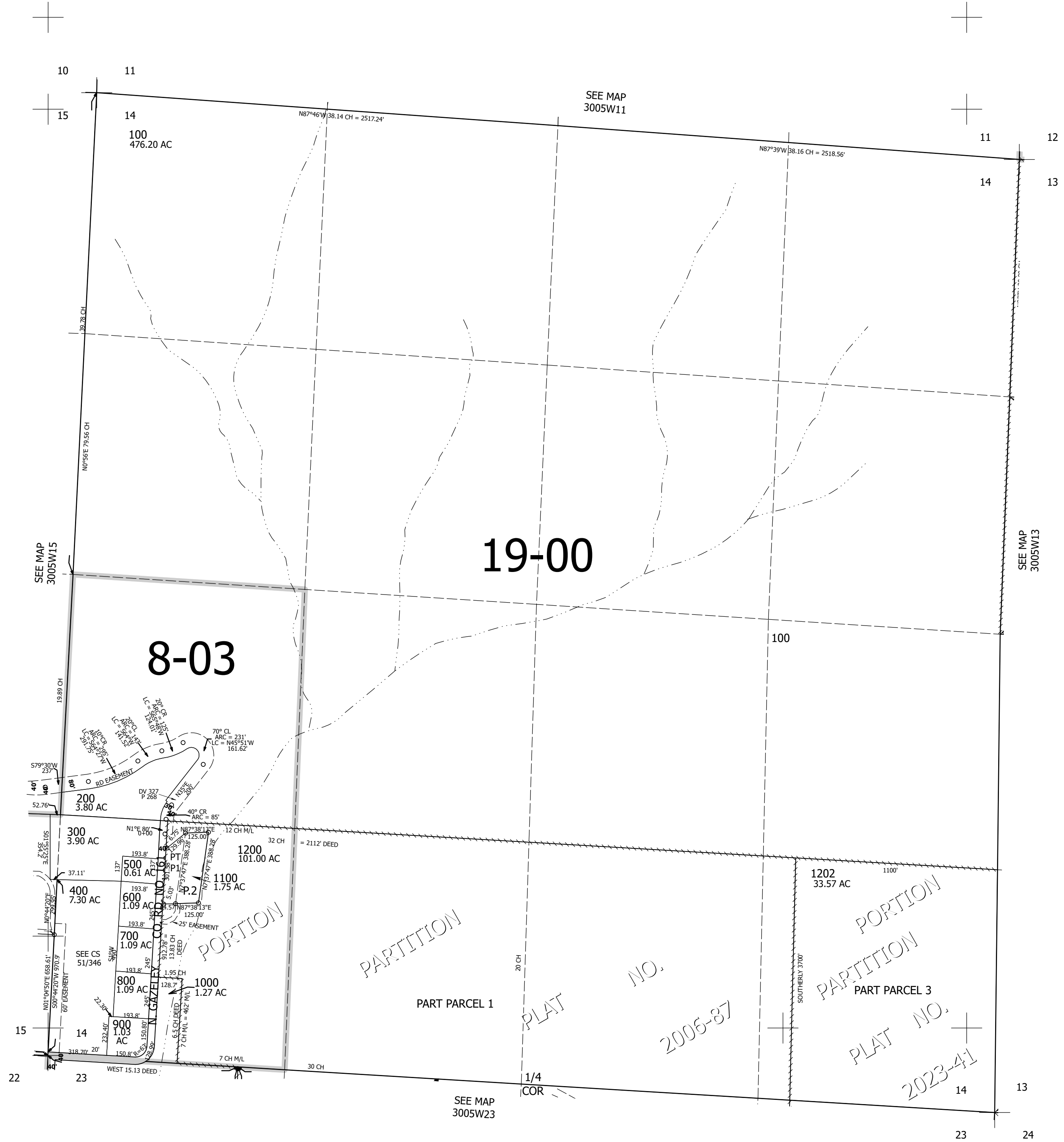

300514

Lower Right:
123°14'29"W 42°57'11"N
4187518E 480874N ft