

THIS MAP WAS PREPARED FOR ASSESSMENT PURPOSE ONLY.

Upper Left:
123°19'46"W 42°59'10"N
4164348E 493606N ft

SEC.08 T.30S. R.05W. W.M.
DOUGLAS COUNTY
1" = 400'

Date Exported 2026-05-21

300508
& INDEX

- PP 1995-4
- 1. S45°51'02"E 77.68'
- 5. S3°23'28"W 128.57'
- 3. S39°58'52"E 52.2'
- 4. N55°52'22"E 33'
- 5. S64°11'52"E 293.4'

CANCELLED NOS:
601 602 200
300 300A1 400
500 600 700
1101

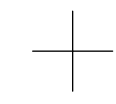
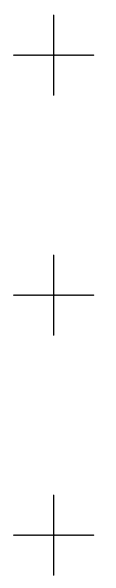
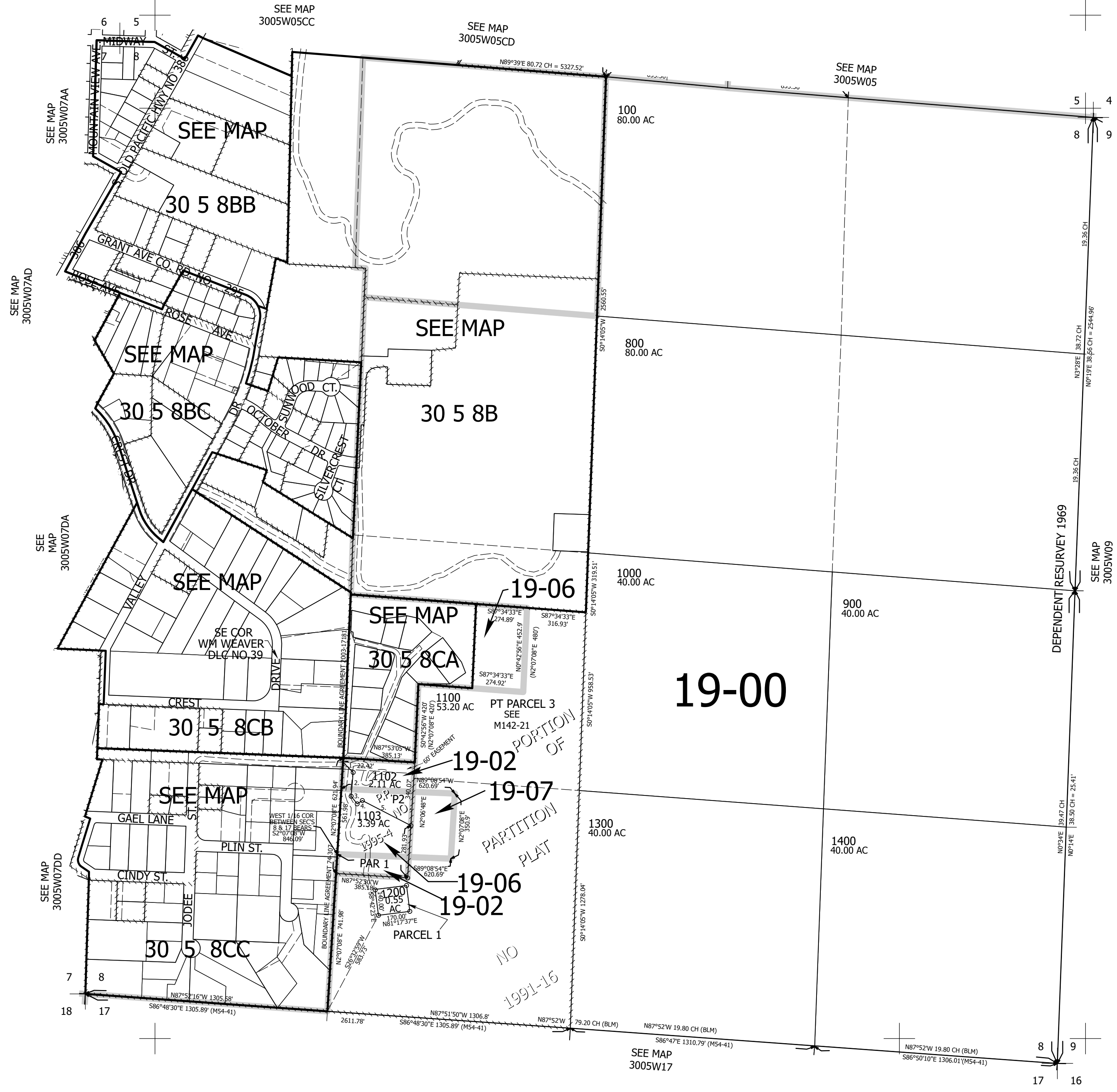

300508
& INDEX

Lower Right:
123°17'58"W 42°58'3"N
4172197E 486650N ft