

THIS MAP WAS PREPARED FOR ASSESSMENT PURPOSE ONLY.

Upper Left:
123°19'50"W 42°58'38"N
4163941E 490418N ft

NE1/4 SE1/4 SEC.07 T.30S. R.05W. W.M.
DOUGLAS COUNTY

Date Exported 2025-05-01

300507DA
Myrtle Creek

CANCELLED NOS:
1000 3200 3102
2302 2800 2103
2201 1104 2106
2004

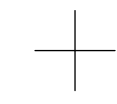

1/4 COR

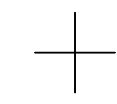

1/16 COR

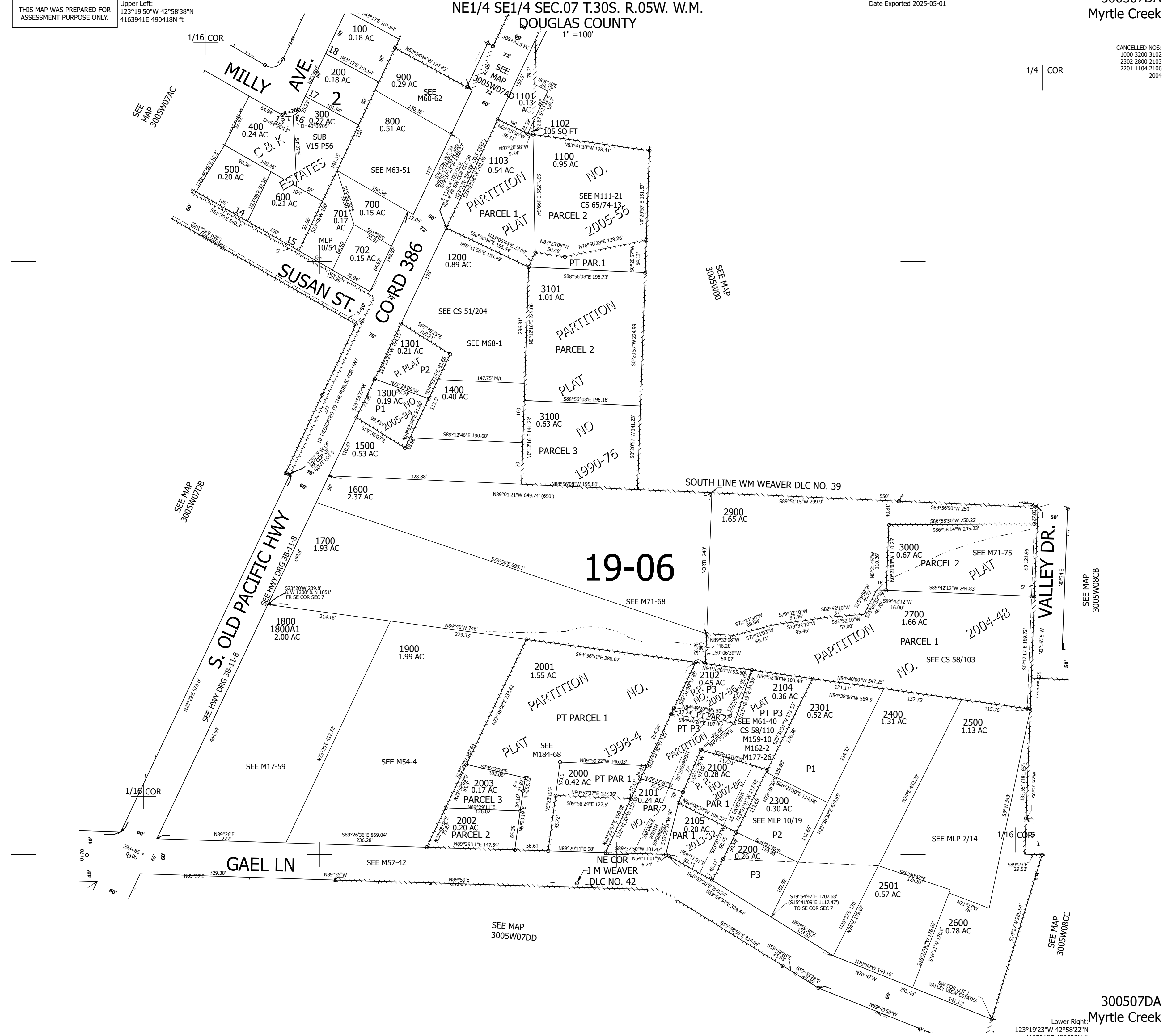

19-06

300507DA
Myrtle Creek

Lower Right:
123°19'23"W 42°58'22"N
4165918E 488698N ft