

THIS MAP WAS PREPARED FOR ASSESSMENT PURPOSE ONLY.

Upper Left:
123°20'7"W 42°58'50"N
4162716E 491725N ft

SW1/4 NE1/4 SEC.07 T.30S. R.05W. W.M.
DOUGLAS COUNTY
1" = 100'

Date Exported 2026-03-17

300507AC
Myrtle Creek

CANCELLED NOS:
1302 901 1402
1405 1406 1408

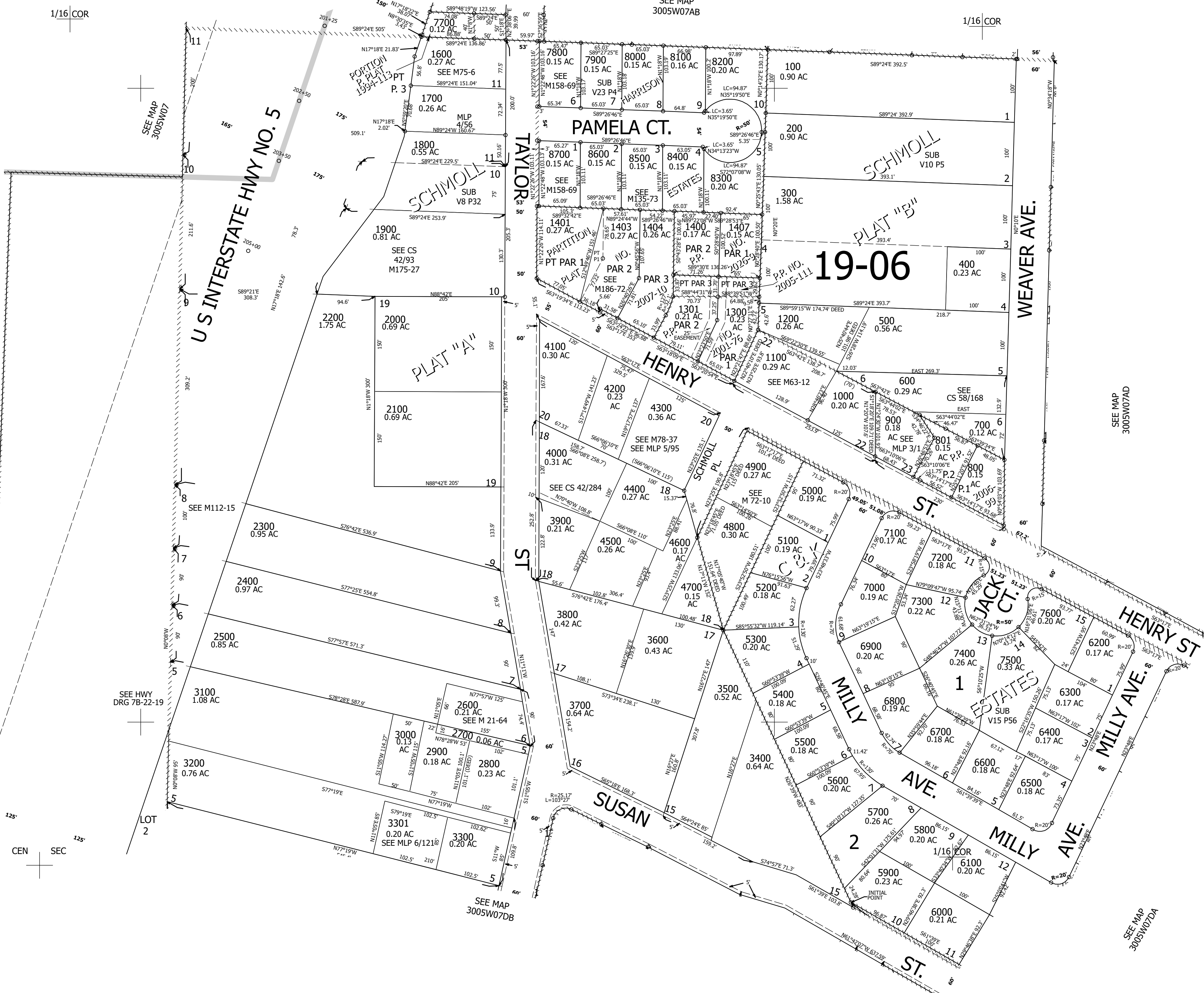

CEN SEC

300507AC
Myrtle Creek

Lower Right:
123°19'40"W 42°58'34"N
4164688E 489986N ft