

THIS MAP WAS PREPARED FOR ASSESSMENT PURPOSE ONLY.

Upper Left:  
123°10'32"W 42°57'25"N  
4205188E 481630N ft

SEC.22 T.30S. R.04W. W.M.  
DOUGLAS COUNTY  
1" = 400'

Date Exported 2024-08-01

CANCELLED NOS:  
301 701

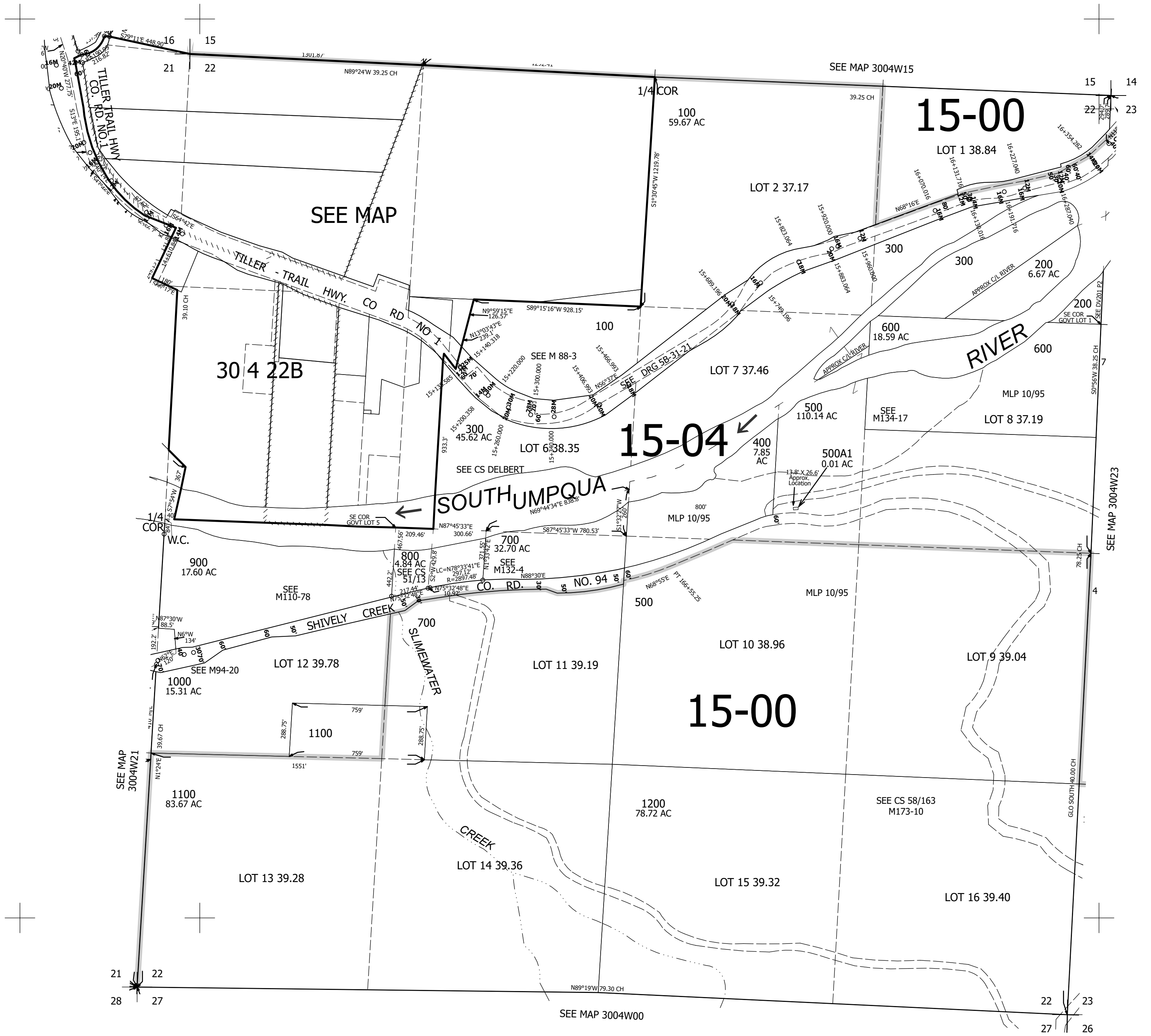

Lower Right:  
123°8'43"W 42°56'18"N  
4213037E 474674N ft