

THIS MAP WAS PREPARED FOR ASSESSMENT PURPOSE ONLY.

Upper Left:
123°12'47"W 42°57'27"N
4195139E 482153N ft

SEC.20 T.30S. R.04W. W.M.
DOUGLAS COUNTY
1" = 400'

Date Exported: 2/27/2023 2:14 PM

300420 &

CANCELLED NOS:
200

COR

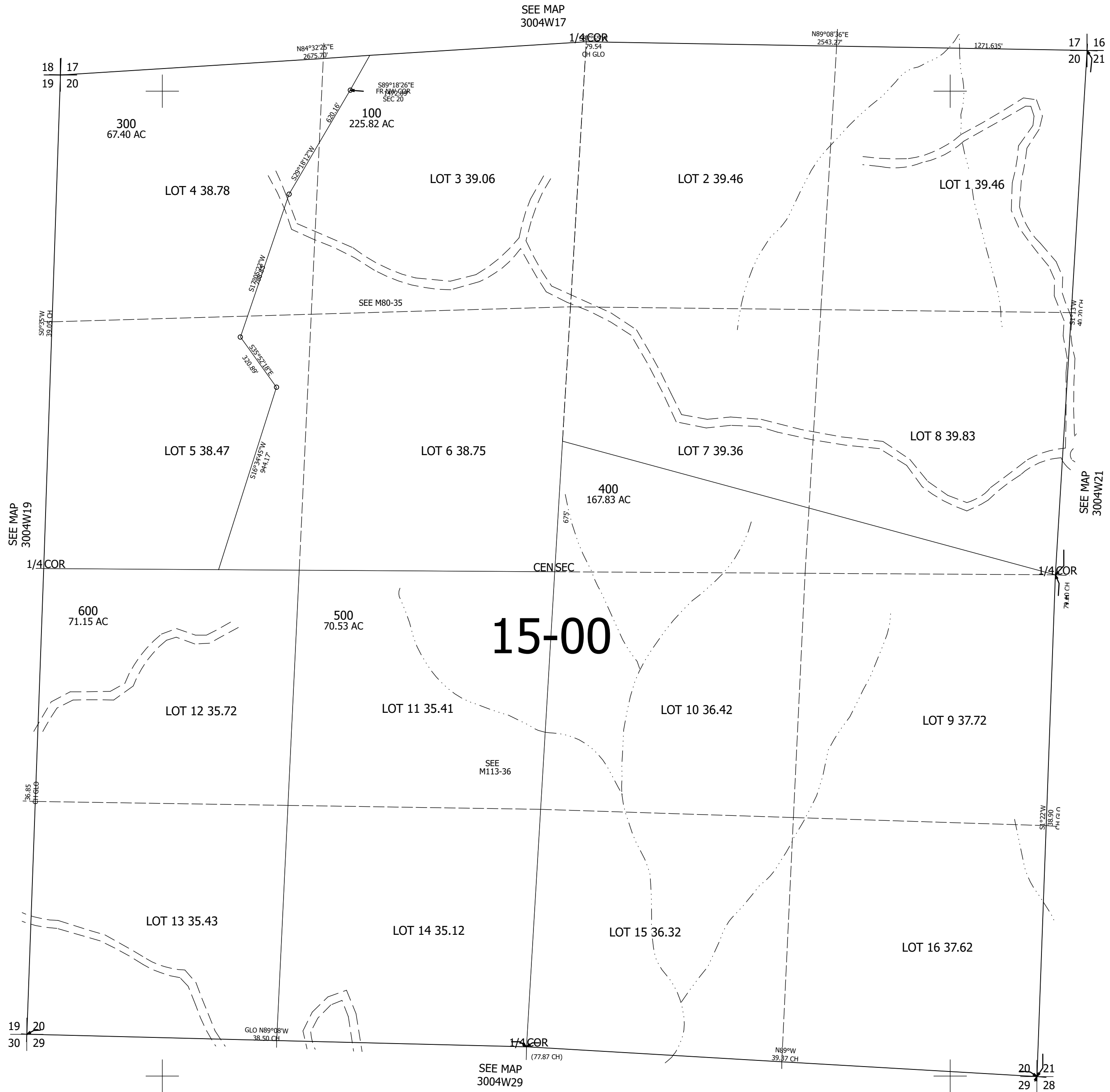

300420 &

Lower Right:
123°11'W 42°56'20"N
4202892E 475132N ft