

THIS MAP WAS PREPARED FOR ASSESSMENT PURPOSE ONLY.

Upper Left:  
123°10'30"W 42°58'17"N  
4205481E 486885N ft

SEC.15 T.30S. R.04W. W.M.  
DOUGLAS COUNTY  
1" = 400'

Date Exported 2025-10-28

300415

- P. PLAT 2003-74
1. N89°13'48"W 133.98'
  2. N0°10'34"E 477.57'
  3. N89°39'E 86.52'
  4. N22°47'03"W 262.33'
  5. N18°34'46"W 183.95'
  6. N89°00'00"W 179.92'
  7. N89°00'00"W 214.09'
  8. N3°14'55"E 180.11'
  9. N3°14'55"E 12.30'
  10. LC=N1°56'23"W 273.71'
  11. N1°47'58"E 22.56'
  12. N1°48'03"E 167.28'
  13. N1°45'14"E 232.90'
  14. N87°49'39"W 195.78'
  15. N87°49'39"W 129.59'

- PARCEL 1400
1. R=1462.39' A=51.96°
  2. N27°20'E 100'
  3. N24°04'E 100'
  4. N27°32'E 100'
  5. N14°16'E 100'
  6. N11°1'E 100'
  7. N10°12'E 28.5'
  8. S85°E 3.54'

CANCELLED NOS:  
1801 2102 2501  
2502 2601 2701  
2801

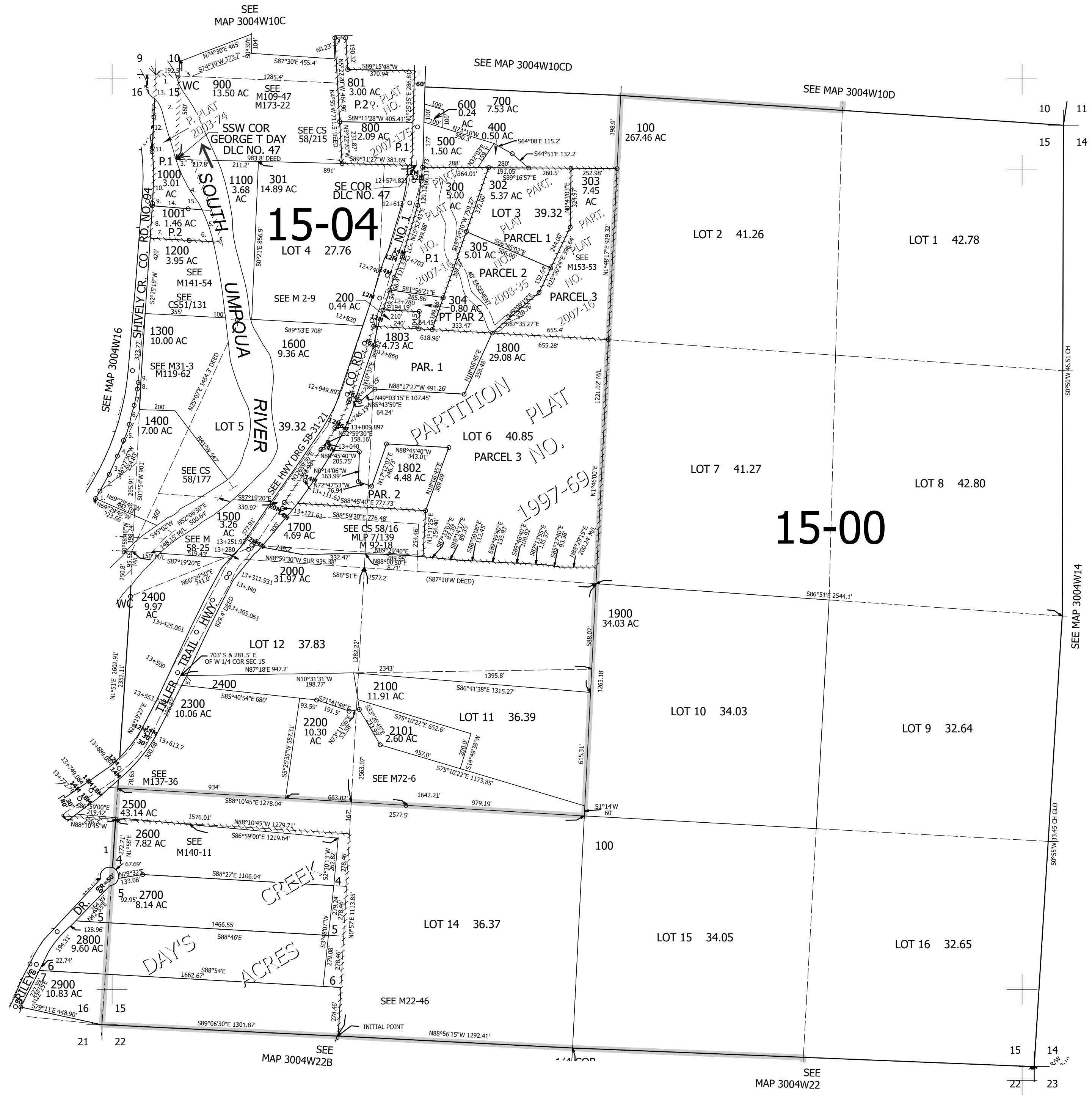

300415

Lower Right:  
123°8'42"W 42°57'10"N  
4213330E 479930N ft