

THIS MAP WAS PREPARED FOR ASSESSMENT PURPOSE ONLY.

SEC.11 T30S. R.4W. W.M. DOUGLAS COUNTY
1" = 400'

REVISED ON 6-10-19

30 4 11

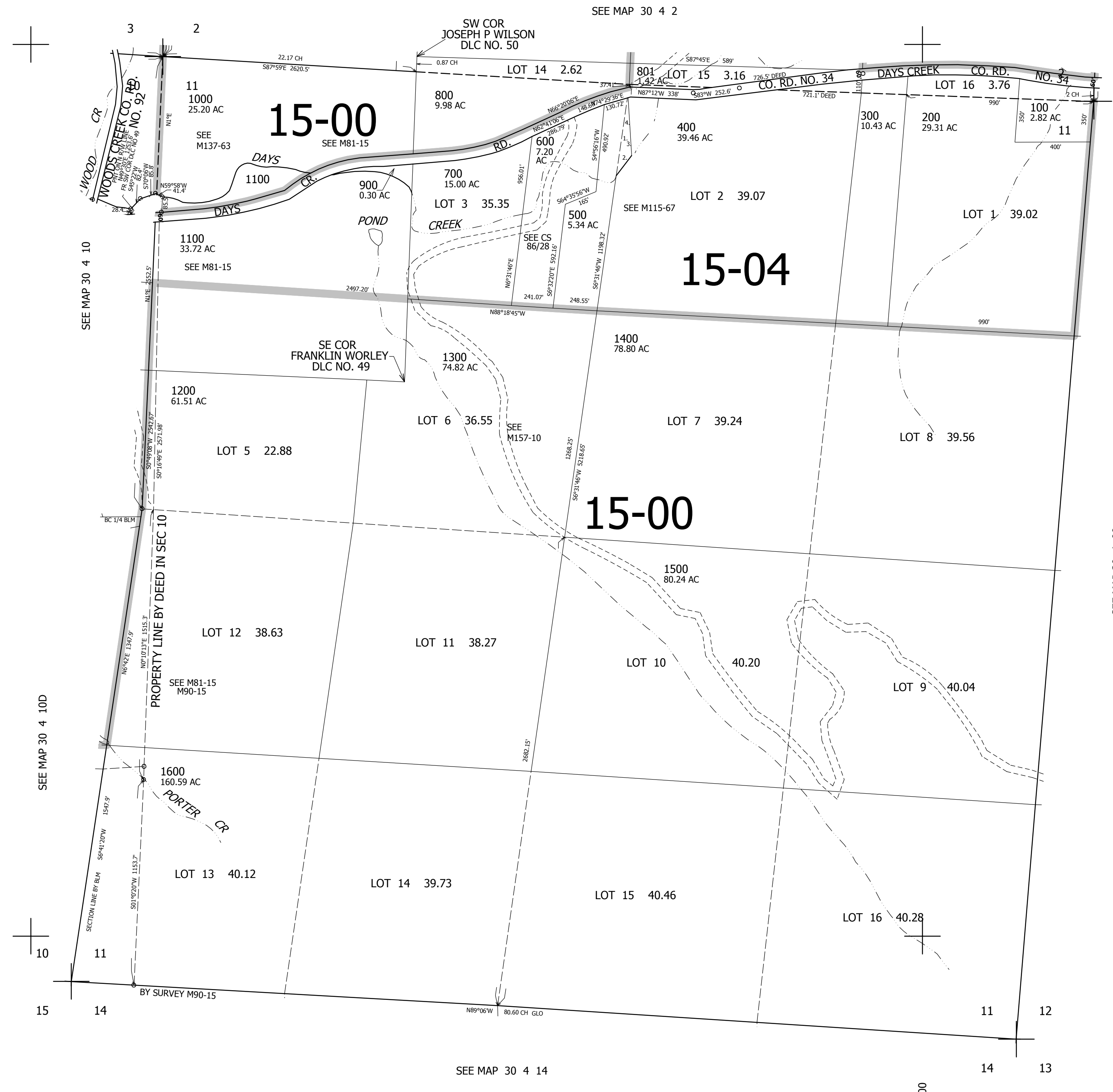

CANCELLED NO'S 401

PARCEL 500
1. S6°31'48"W 438.56'
2. N33°29'41"E 134.13'
3. N3°33'54"W 325.52'
4. S75°19'32"W 4.04'

486,000

30 4 11