

THIS MAP WAS PREPARED FOR ASSESSMENT PURPOSE ONLY.

Upper Left:
123°10'16"W 42°58'40"N
4206623E 489235N ft

SW1/4 SEC.10 T.30S. R.04W. W.M.
DOUGLAS COUNTY
1" = 200'

Date Exported 2025-10-28

300410C
& INDEX

CANCELLED NOS:
800

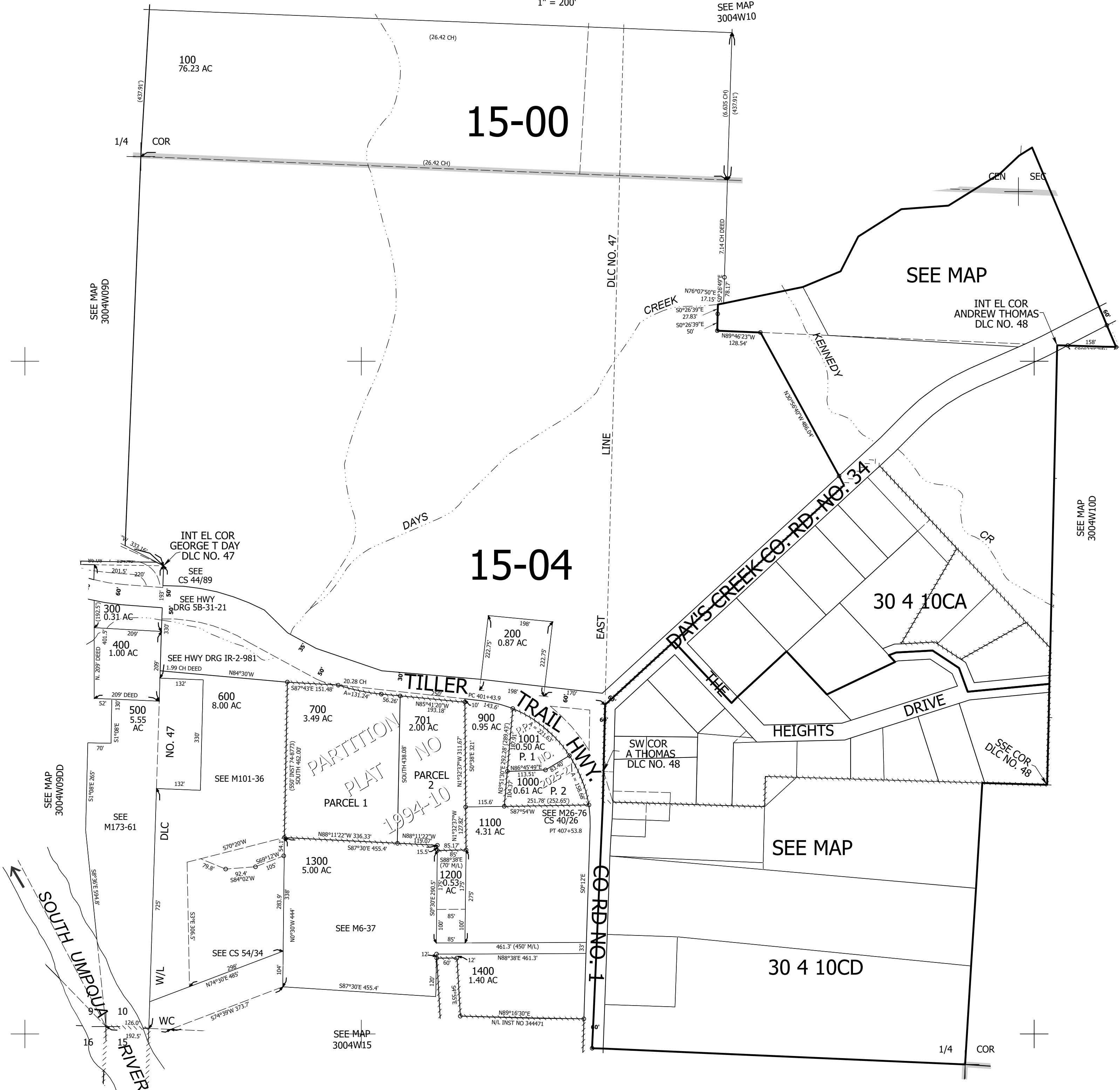

300410C
& INDEX

Lower Right:
123°9'22"W 42°58'6"N
4210550E 485635N ft