

THIS MAP WAS PREPARED FOR ASSESSMENT PURPOSE ONLY.

Upper Left:  
123°10'26"W 42°59'7"N  
4205927E 491997N ft

SEC.10 T.30S. R.04W. W.M.  
DOUGLAS COUNTY  
1" = 400'

Date Exported 2026-04-02

CANCELLED NOS:  
501 400

- PARCEL 100
1. N86°39'E 175'
  2. NORTH 85.5'
  3. N59°58'W 41.4'
  4. S70°06'W 85.6'
  5. S45°22'W 82.4'
  6. SOUTH 28.4'
- PARCEL 200
1. N10°35'E 85'
  2. N89°26'W 79.6'
  3. N44°24'W 128.3'
  4. S31°42'E 52.1'
  5. N67°57'E 136.4'

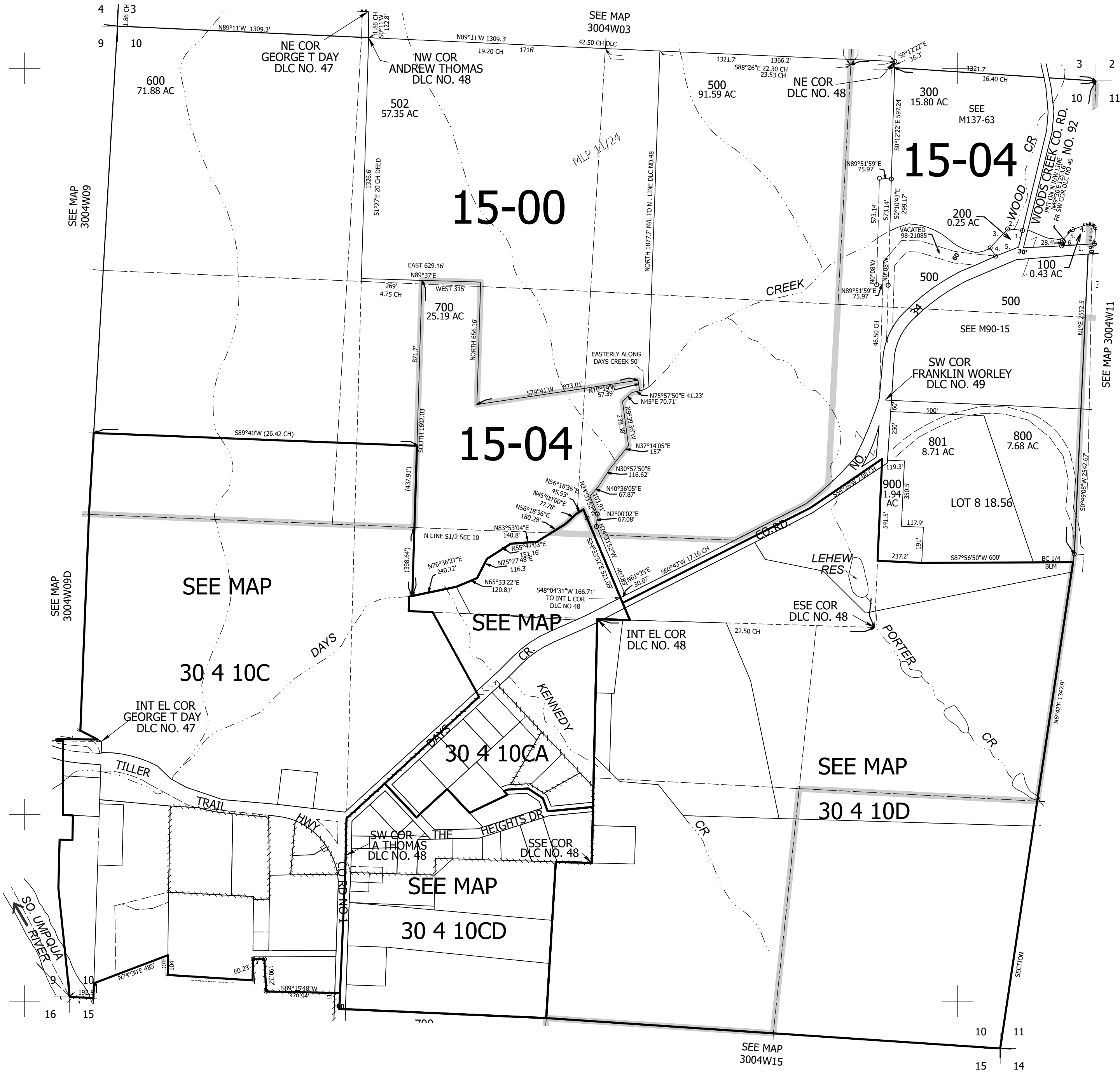

Lower Right:  
123°8'38"W 42°58'1"N  
4213776E 485042N ft