

THIS MAP WAS PREPARED FOR ASSESSMENT PURPOSE ONLY.

Upper Left:  
123°12'49"W 42°59'8"N  
4195324E 492432N ft

SEC.08 T.30S. R.04W. W.M.  
DOUGLAS COUNTY  
1" = 400'

Date Exported: 3/27/2023 1:23 PM

300408 &

CANCELLED NOS:  
500 1300 1301  
1400 1501 1601

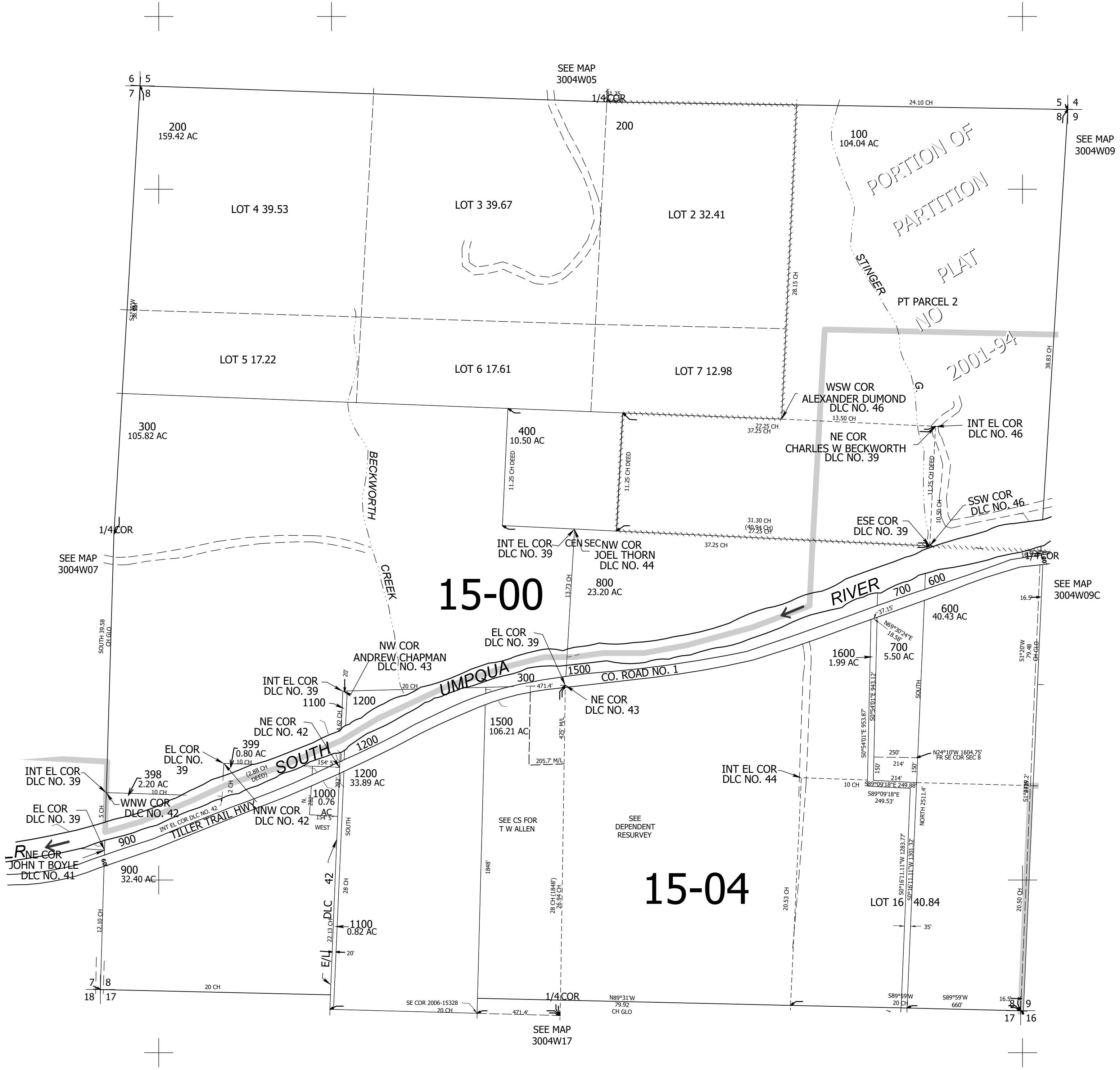

THIS MAP WAS PREPARED FOR ASSESSMENT PURPOSE ONLY.

Lower Right:  
123°11'2"W 42°58'1"N  
4203077E 485410N ft

300408 &