THIS MAP WAS PREPARED FOR ASSESSMENT PURPOSE ONLY.

Upper Left:
123°4'4"W 42°56'3"N
4233785E 472458N ft

SEC.34 T.30S. R.03W. W.M.
DOUGLAS COUNTY
1" =400'

Date Exported 2026-03-18

300334
& INDEX

CANCELLED NOS:
302 303 403
404 405 400
1100M1 1500M1
100-301 401
402 500-900

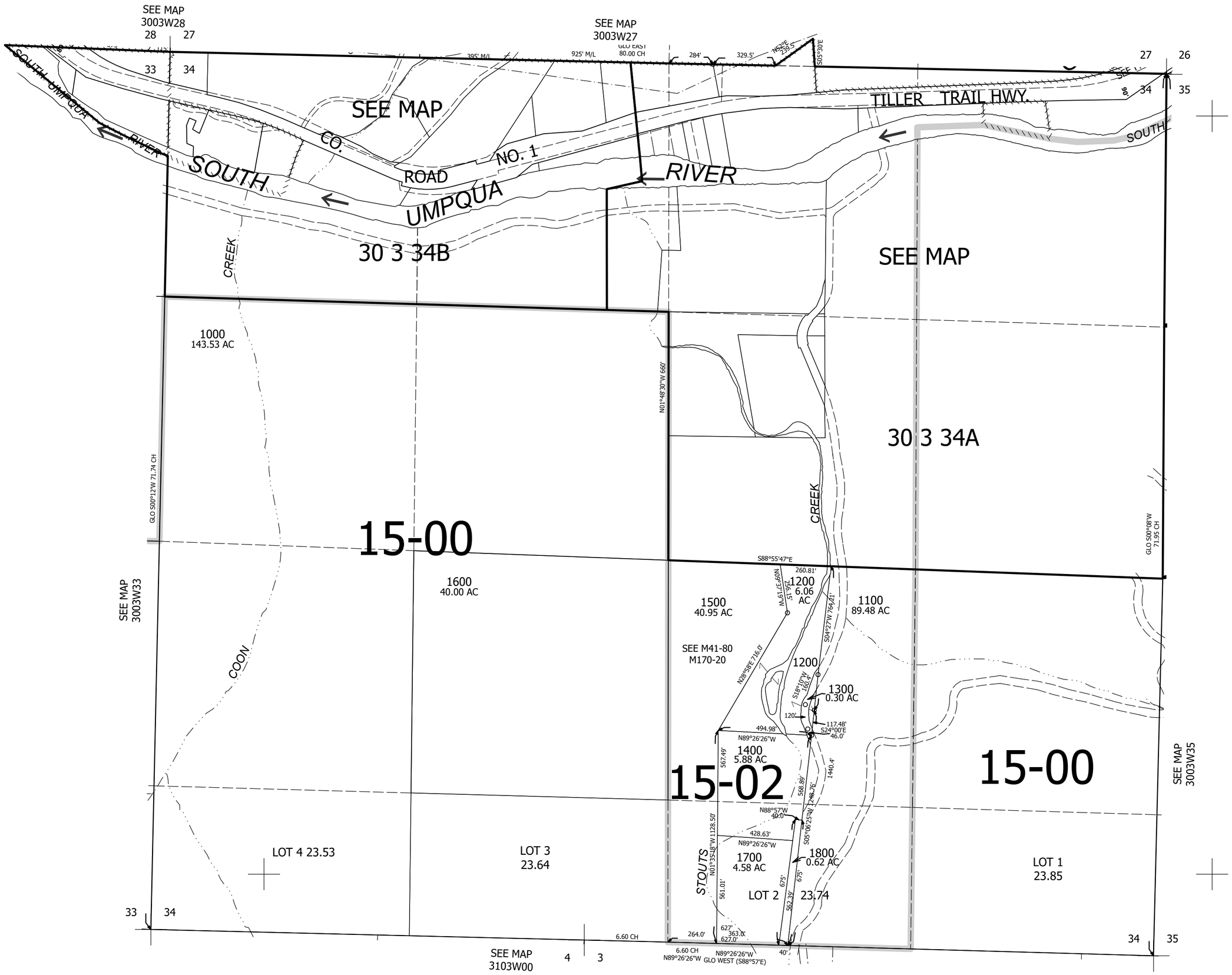

300334
& INDEX

Lower Right:
123°2'15"W 42°54'57"N
4241635E 465503N ft