

THIS MAP WAS PREPARED FOR ASSESSMENT PURPOSE ONLY.

Upper Left:
123°5'10"W 42°56'3"N
4228866E 472645N ft

SEC.33 T.30S. R.03W. W.M.
DOUGLAS COUNTY
1" = 400'

Date Exported 2026-03-17

300333

CANCELLED NOS:
402 501 100

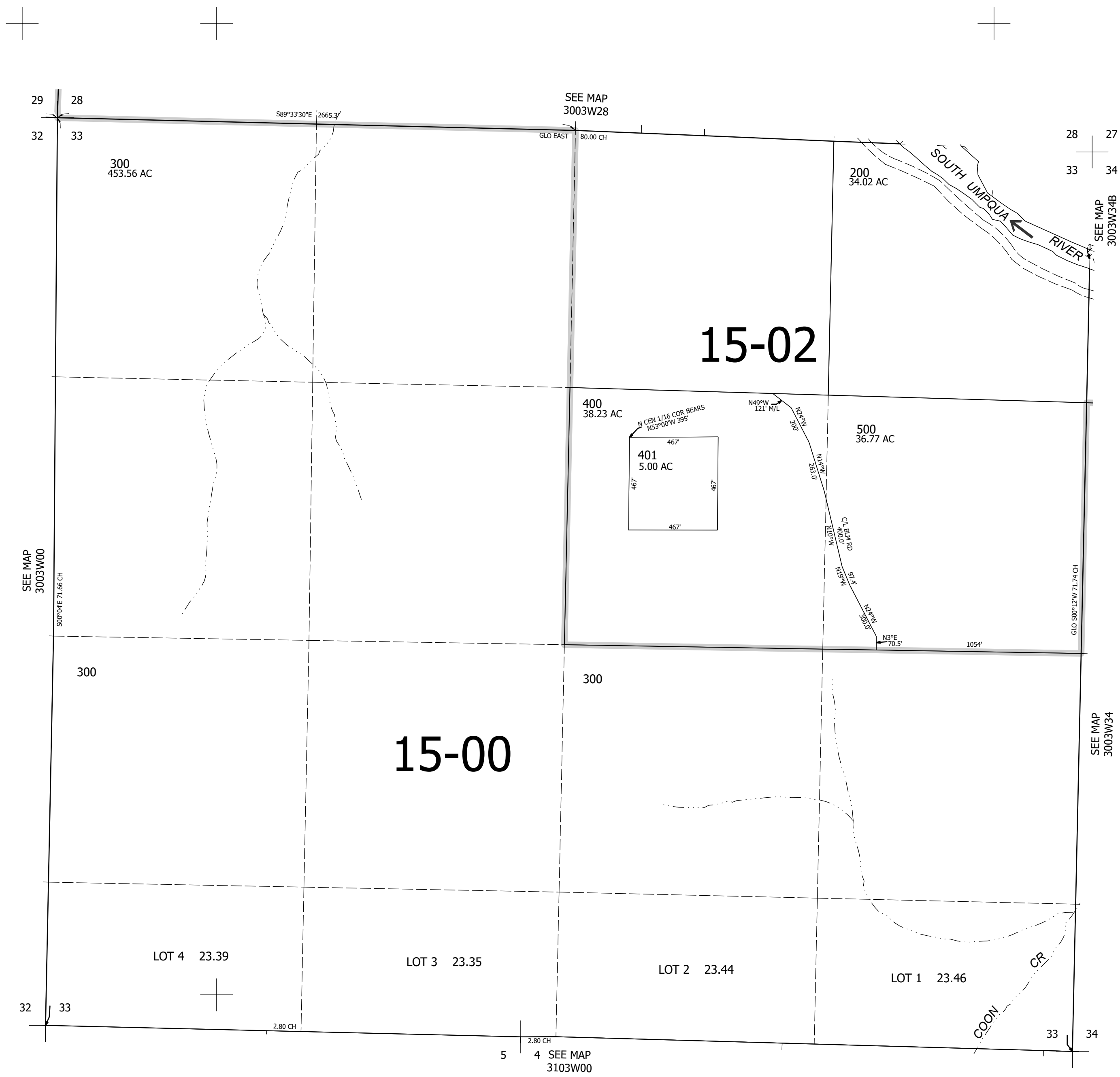

300333

Lower Right:
123°3'22"W 42°54'57"N
4236715E 465689N ft