

THIS MAP WAS PREPARED FOR ASSESSMENT PURPOSE ONLY.

Upper Left:
122°55'40"W 42°57'45"N
4271520E 481711N ft

SEC.23 T.30S. R.02W. W.M.
DOUGLAS COUNTY
1" = 400'

Date Expored 2024-05-09

CANCELLED NOS:
600M1

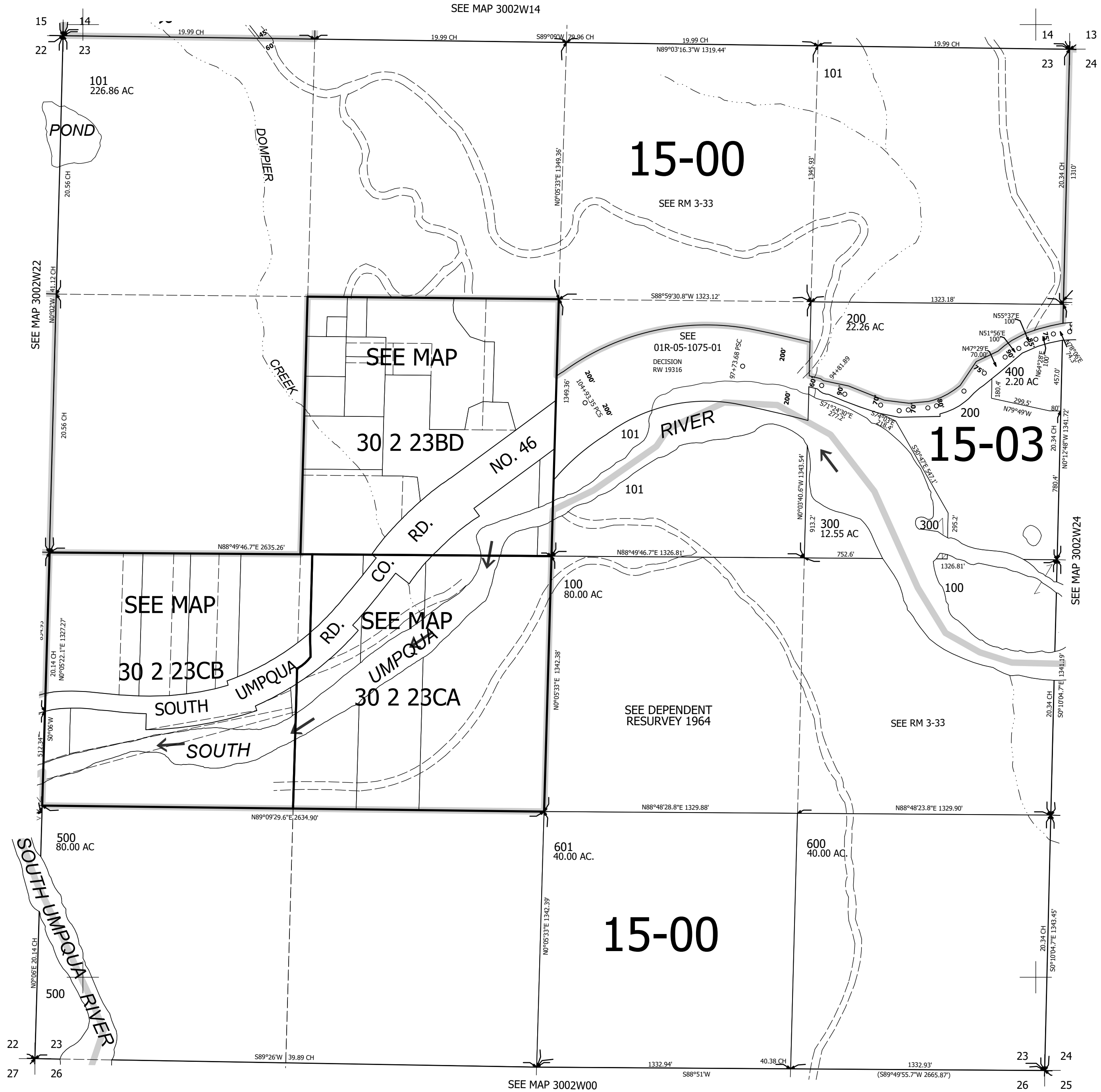

Lower Right:
122°53'52"W 42°56'39"N
4279370E 474756N ft