

THIS MAP WAS PREPARED FOR ASSESSMENT PURPOSE ONLY.

Upper Left:
123°44'50"W 43°1'38"N
4053263E 512707N ft

SEC.26 T.29S. R.09W. W.M.
DOUGLAS COUNTY
1" = 400'

Date Exported 2026-01-22

290926

CANCELLED NOS:
103 302

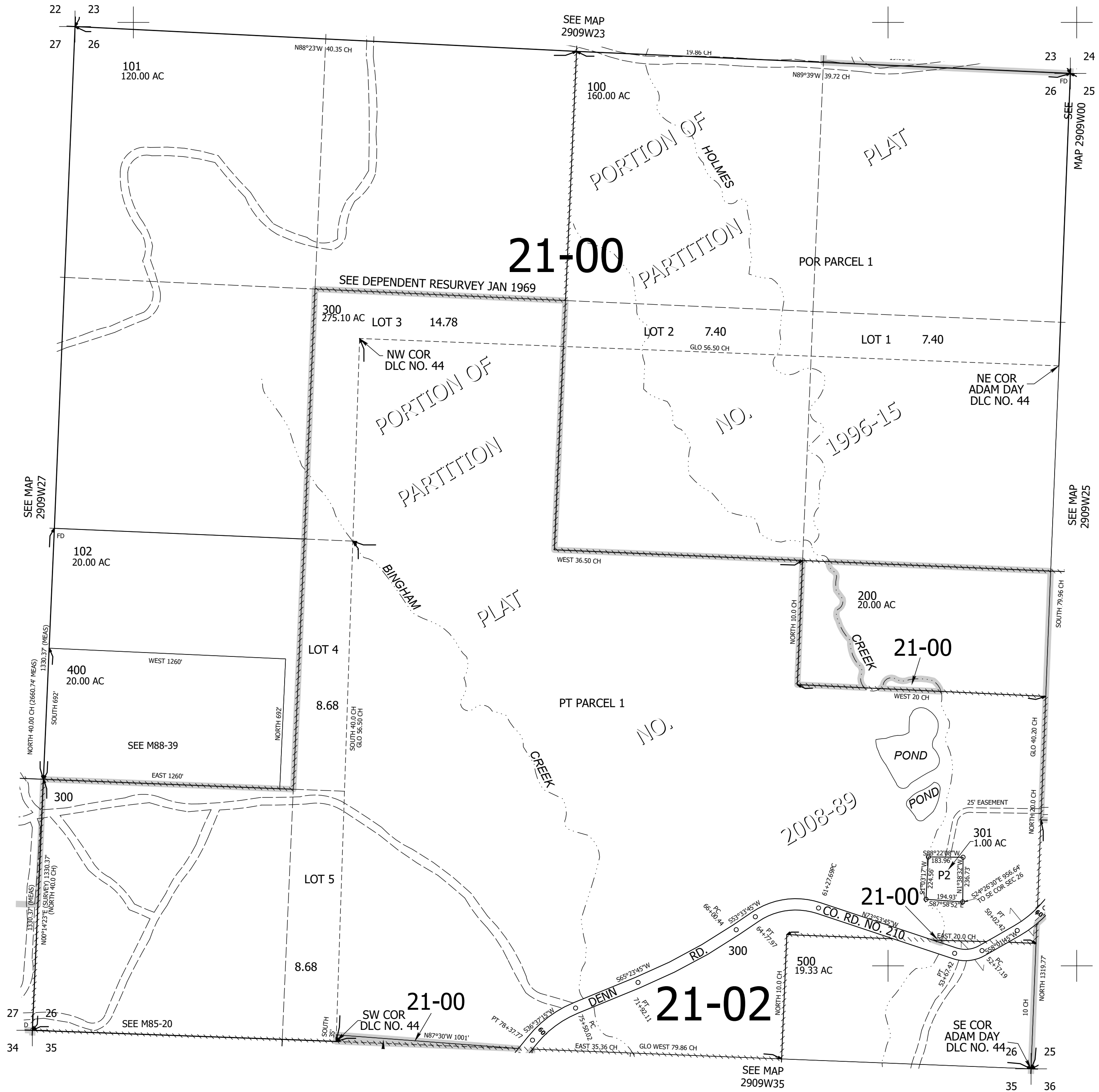

290926

Lower Right:
123°43'1"W 43°0'33"N
4061112E 505752N ft