

THIS MAP WAS PREPARED FOR ASSESSMENT PURPOSE ONLY.

Upper Left:
123°36'27"W 43°5'9"N
4091397E 532588N ft

SEC.01 T.29S. R.08W. W.M.
DOUGLAS COUNTY
1" = 400'

Date Exported 2025-04-08

290801

CANCELLED NOS:
901 3401 3100

- PARCEL 3301
1. S89°54'14"W 40'
 2. N0°02'23"E 193.05'
 3. N87°57'08"E 40.03'
 4. S0°02'23"W 194.42'

- PT PARCELS
3200 & 3300
1. S0°02'23"W 22.78'
 2. N88°38'48"W 282.3'
 3. S87°57'08"W 130.36'
 4. N0°02'23"E 20.08'
 5. S2°46'10"E 14.03'
 6. S20°44'39"E 60.23'

- E/L PRIVATE RD.
1. N82°16'20"W 35.7'
 2. N28°26'W 74.58'
 3. S40°56'W 71.95'
 4. N82°16'20"W 44.5'
 5. N40°56'57"E 100.09'
 11. N15°01'39"E 189.83'
 20. S2°49'05"W 114.5'
 21. S16°59'04"W 425.59'
 22. S17°15'05"W 58.89'
 23. N72°44'55"W 1.6'
 24. S17°15'05"W 70'
 25. S72°44'55"E 1.6'
 26. S17°15'05"W 19.75'
 27. S3°59'36"W 195.27'
 28. S16°24'28"E 137.9'
 29. S10°23'15"W 94.28'
 30. S9°42'43"W 86.08'
 31. S18°08'06"W 204.79'
 32. S0°12'41"W 388.04'
 33. S10°16'01"E 33.33'
 34. S36°54'41"E 38.87'
 35. S52°26'40"E 58.67'
 36. S48°31'34"E 40.39'
 37. S25°32'24"E 39.92'
 38. S13°33'38"E 49.84'
 39. SOUTH 121.24'

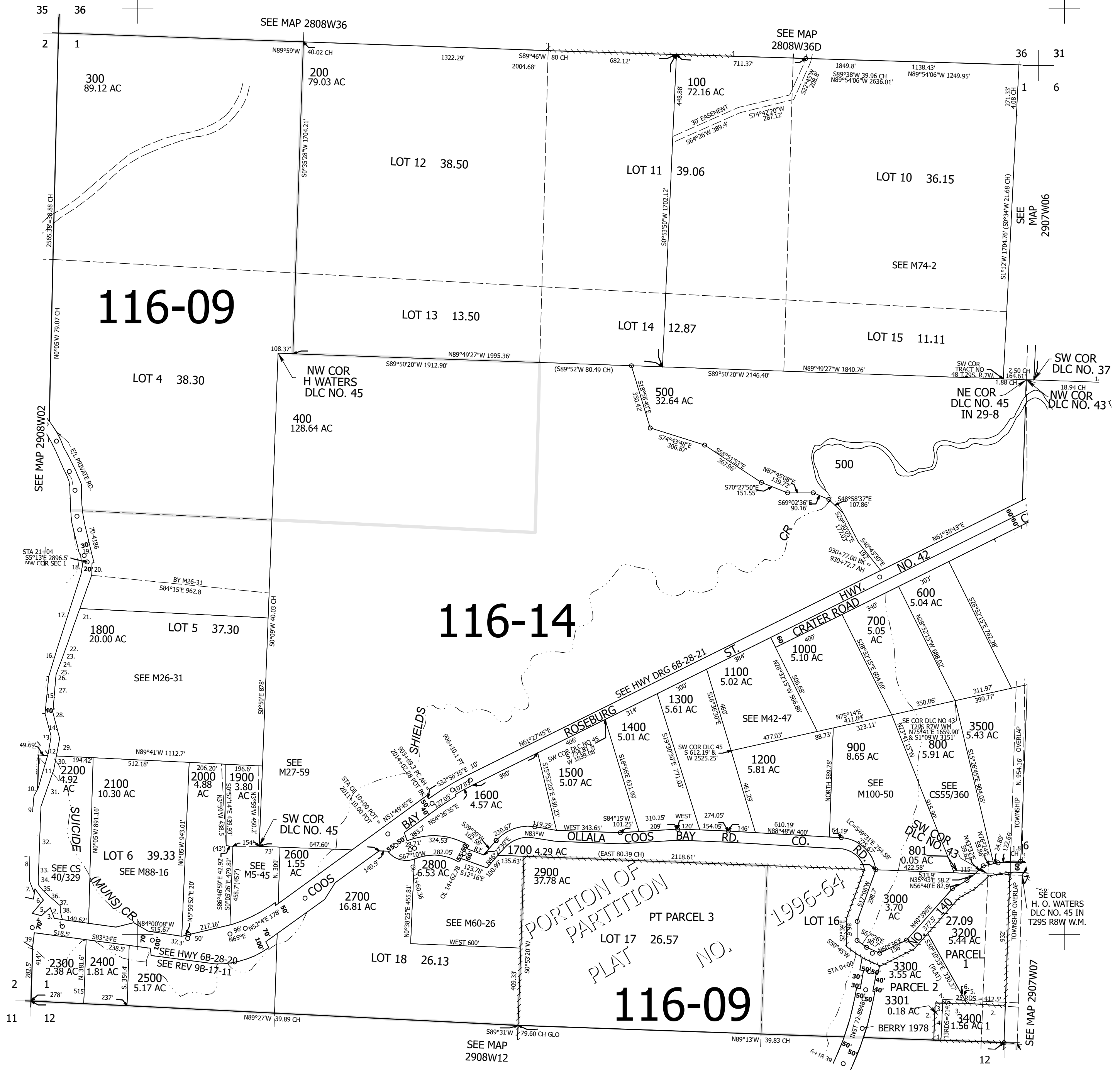

290801

Lower Right:
123°34'37"W 43°4'3"N
4099247E 525633N ft