

THIS MAP WAS PREPARED FOR ASSESSMENT PURPOSE ONLY.

Upper Left:
123°24'36"W 43°2'38"N
4143592E 515412N ft

SEC.22 T.29S. R.06W. W.M.
DOUGLAS COUNTY
1" = 400'

Date Exported 2023-11-21

290622

CANCELLED NOS:
1801 1600 1900
900M 1702 1802

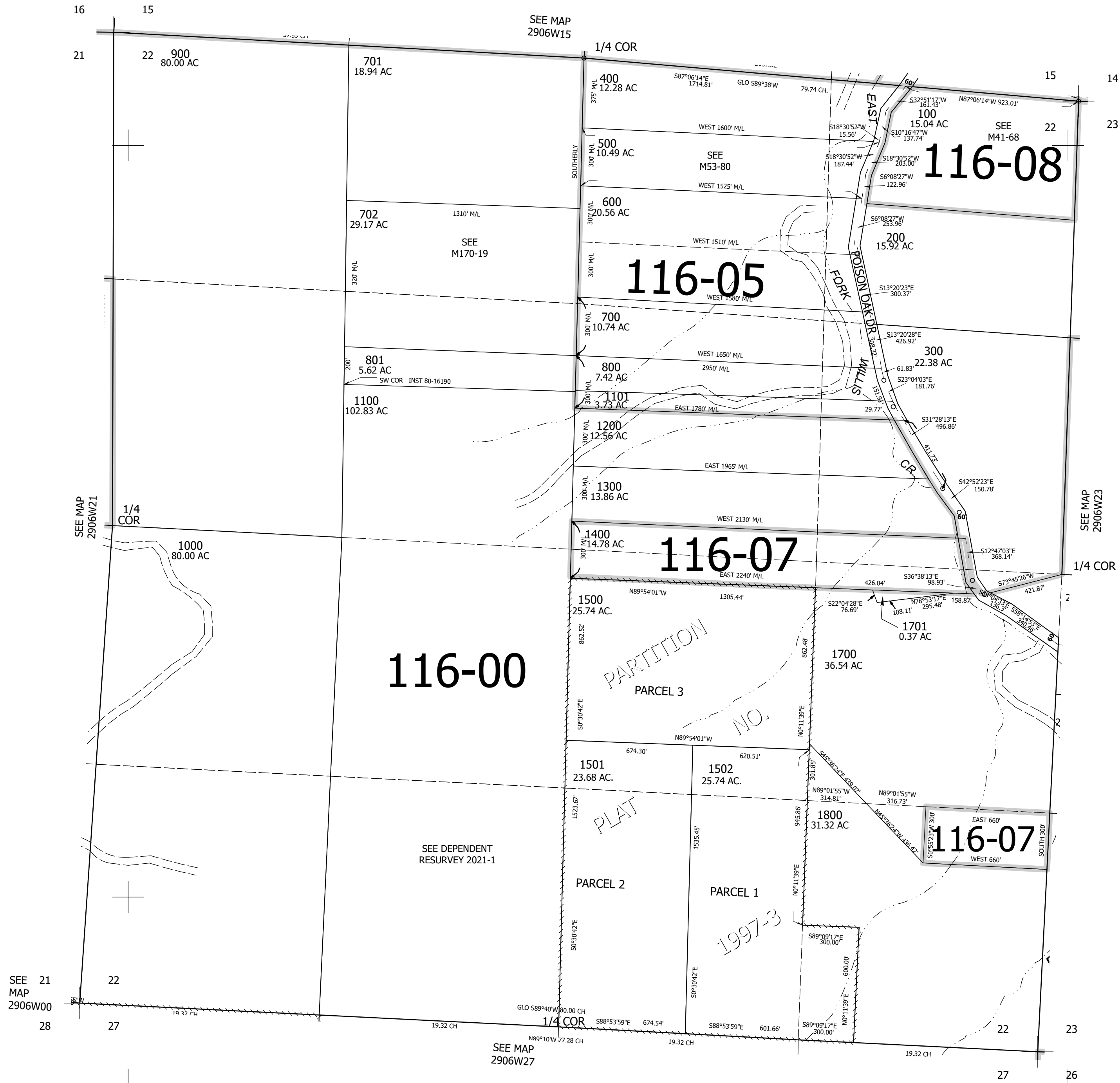

290622

Lower Right:
123°22'47"W 43°1'32"N
4151441E 508457N ft