

THIS MAP WAS PREPARED FOR ASSESSMENT PURPOSE ONLY.

Upper Left:  
123°24'35"W 43°3'28"N  
4143780E 520458N ft

SEC.15 T.29S. R.06W. W.M.  
DOUGLAS COUNTY

Date Exported 2026-05-27

CANCELLED NOS:  
2100 1901

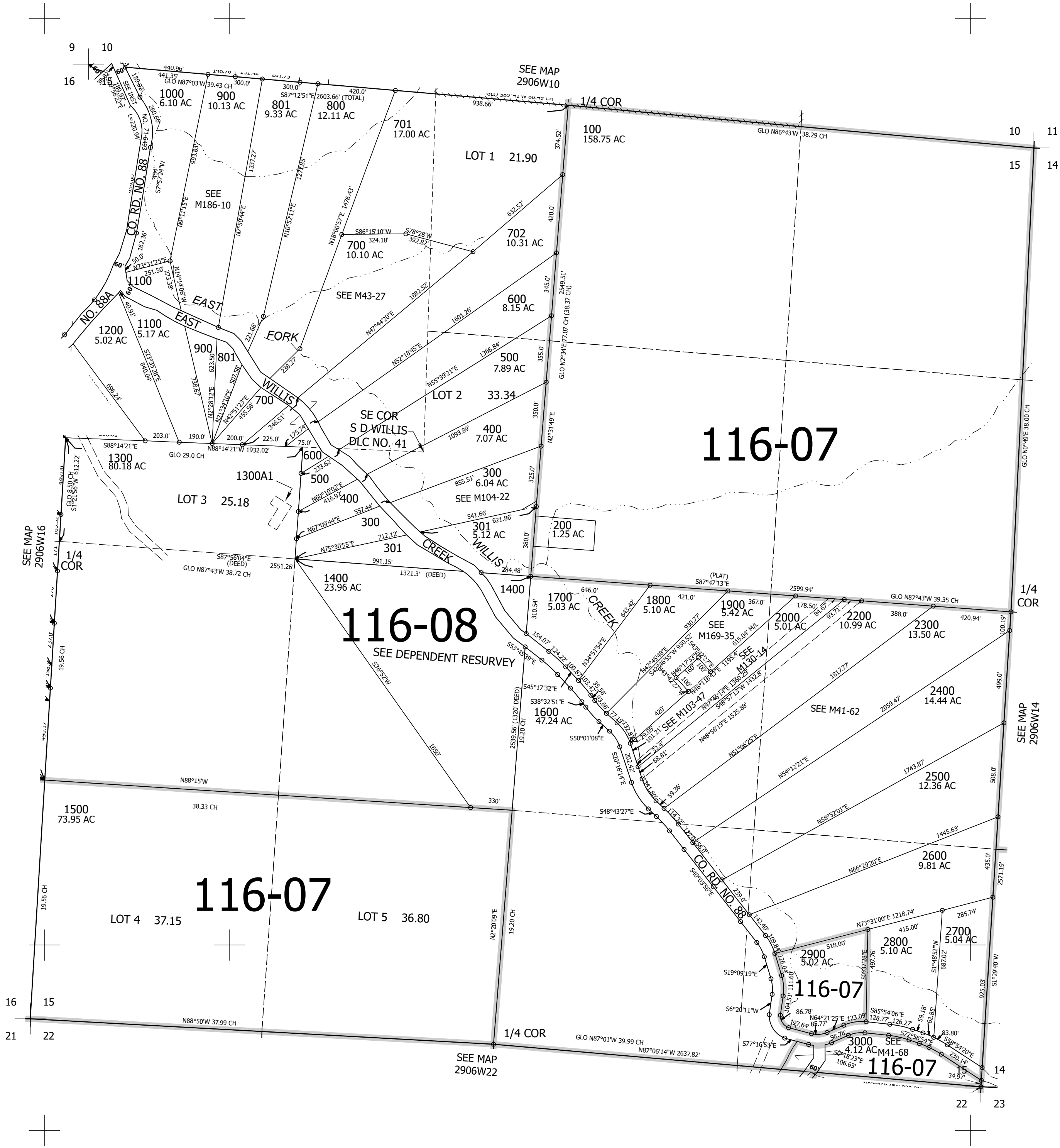

290615

Lower Right:  
123°22'46"W 43°2'22"N  
4151629E 513503N ft