

THIS MAP WAS PREPARED FOR ASSESSMENT PURPOSE ONLY.

Upper Left:
123°23'22"W 43°4'18"N
4149434E 525320N ft

SEC.11 T.29S. R.06W. W.M.
DOUGLAS COUNTY
1" = 400'

Date Exported 2025-03-13

290611

CANCELLED NOS:
1499 801 802
1599

- PARCEL 301 & 302
- 1. S10°06'E 109.25'
- 2. S6°11'E 107.5'
- 3. S6°29'E 97.5'
- 4. S11°50'E 86.3'
- 5. S22°01'E 75.5'
- 6. S39°15'E 100.3'
- 7. S20°08'E 117.2'
- 8. S6°19'E 110.7'
- 9. S30°03'E 81.7'
- 10. S49°00'E 60.9'
- 11. N44°10'W 75'
- 12. N27°43'W 100'
- 13. N5°58'W 100'
- 14. N18°34'W 100'
- 15. N39°15'W 100'
- 16. N39°39'W 100'
- 17. N19°32'W 108'
- 18. N7°02'W 100'
- 19. N5°28'W 100'
- 20. N10°16'W 100'

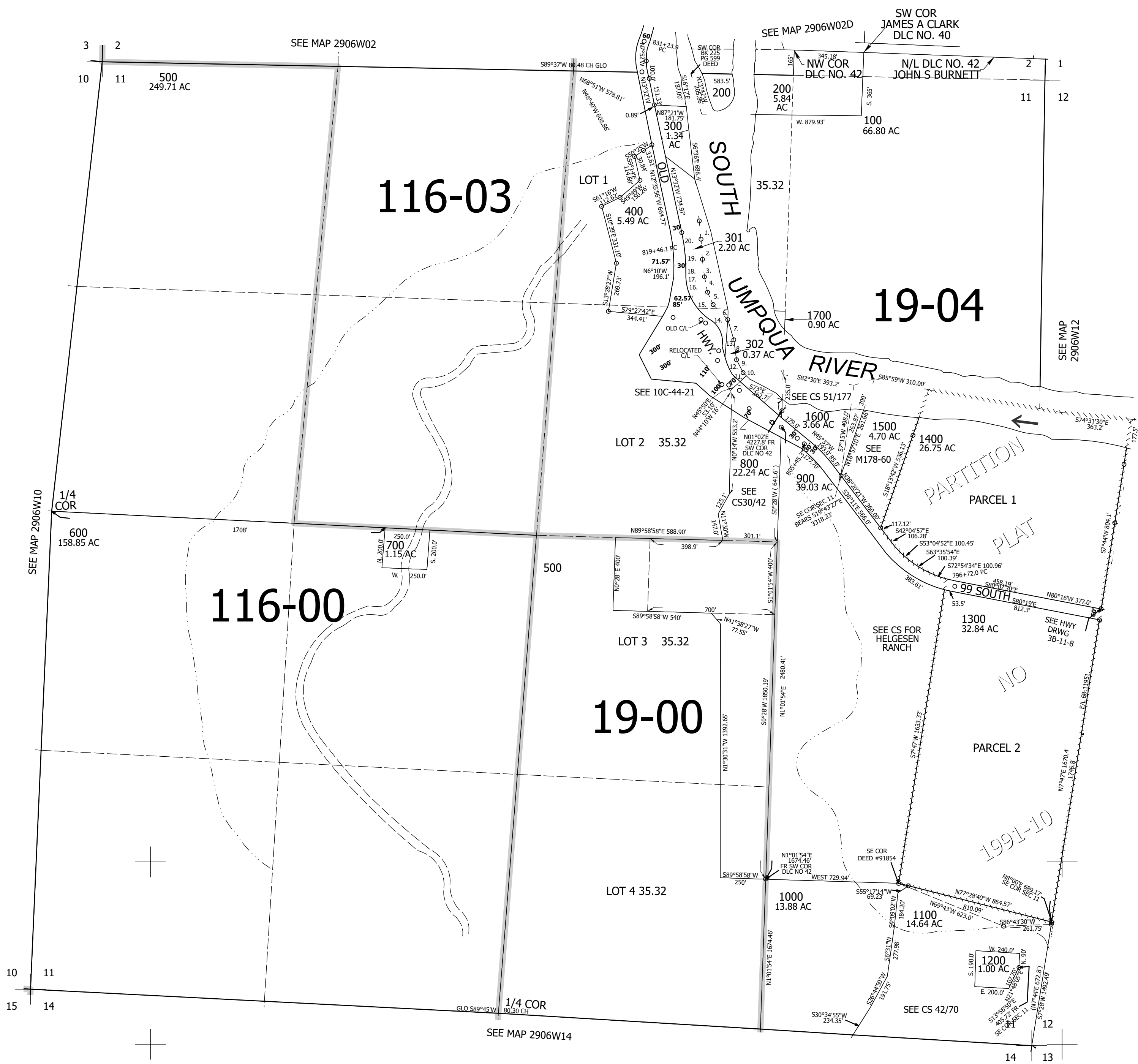

290611

Lower Right:
123°21'33"W 43°3'12"N
4157283E 518365N ft