

THIS MAP WAS PREPARED FOR ASSESSMENT PURPOSE ONLY.

Upper Left:  
123°17'47"W 43°0'33"N  
4173503E 501774N ft

SW1/4 NE1/4 SEC.33 T.29S. R.05W. W.M.  
DOUGLAS COUNTY  
1" = 100'

Date Exported 2024-11-05

290533AC  
Myrtle Creek

CANCELLED NOS:  
4001 3506 4901  
4801 5000 5001  
5100 5101 3505  
3507 3508 3509  
3510 3511 3512  
3513 3514 3515  
4500 4700 7400

1/16 COR

1/16 COR

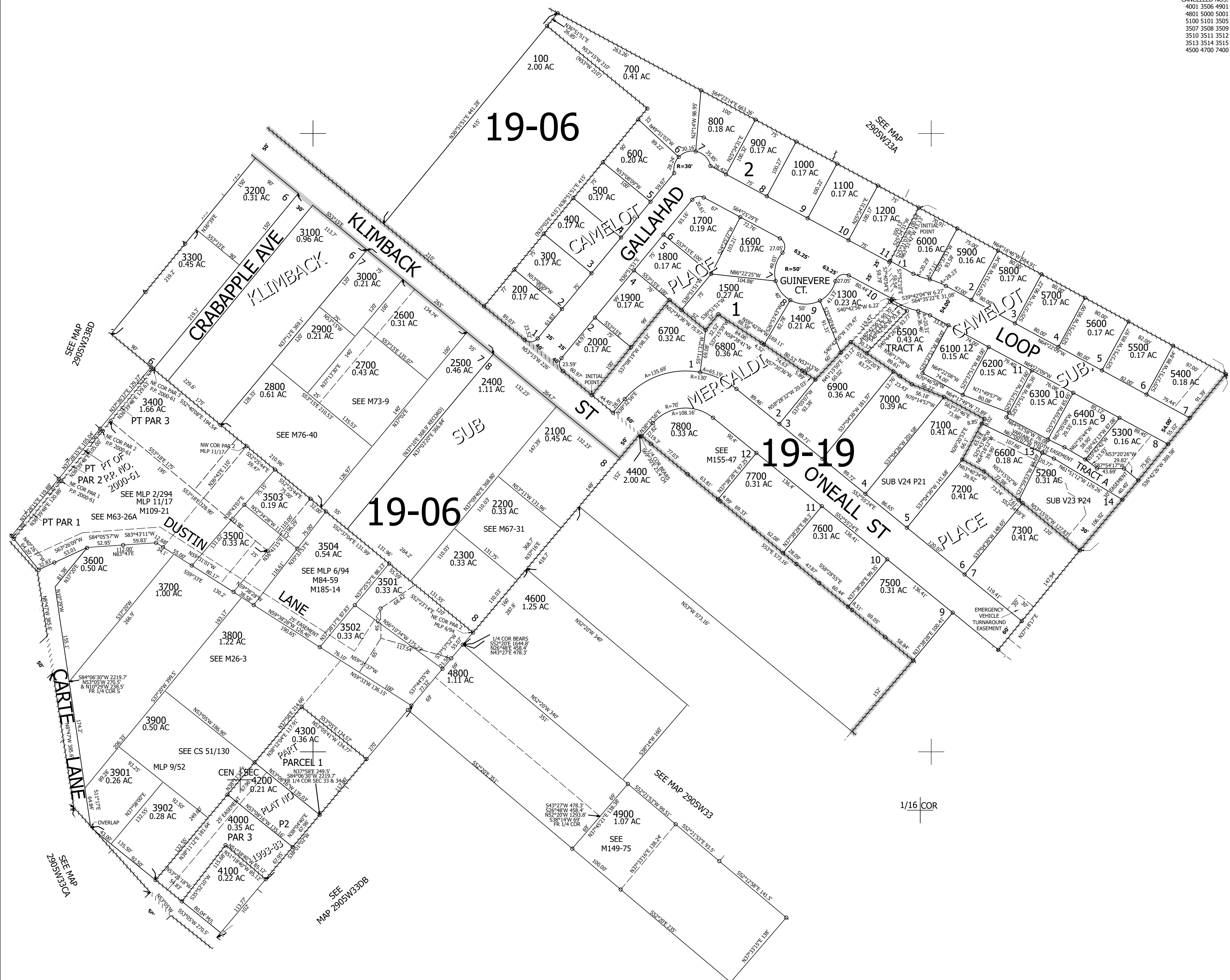

290533AC  
Myrtle Creek

Lower Right:  
123°17'19"W 43°0'17"N  
4175480E 500054N ft