THIS MAP WAS PREPARED FOR ASSESSMENT PURPOSE ONLY.

SE1/4 SE1/4 SEC.28 T29S. R.5W. W.M.
DOUGLAS COUNTY

1" = 100'

REVISED ON 4-10-19

29 5 28DD
MYRTLE CREEK

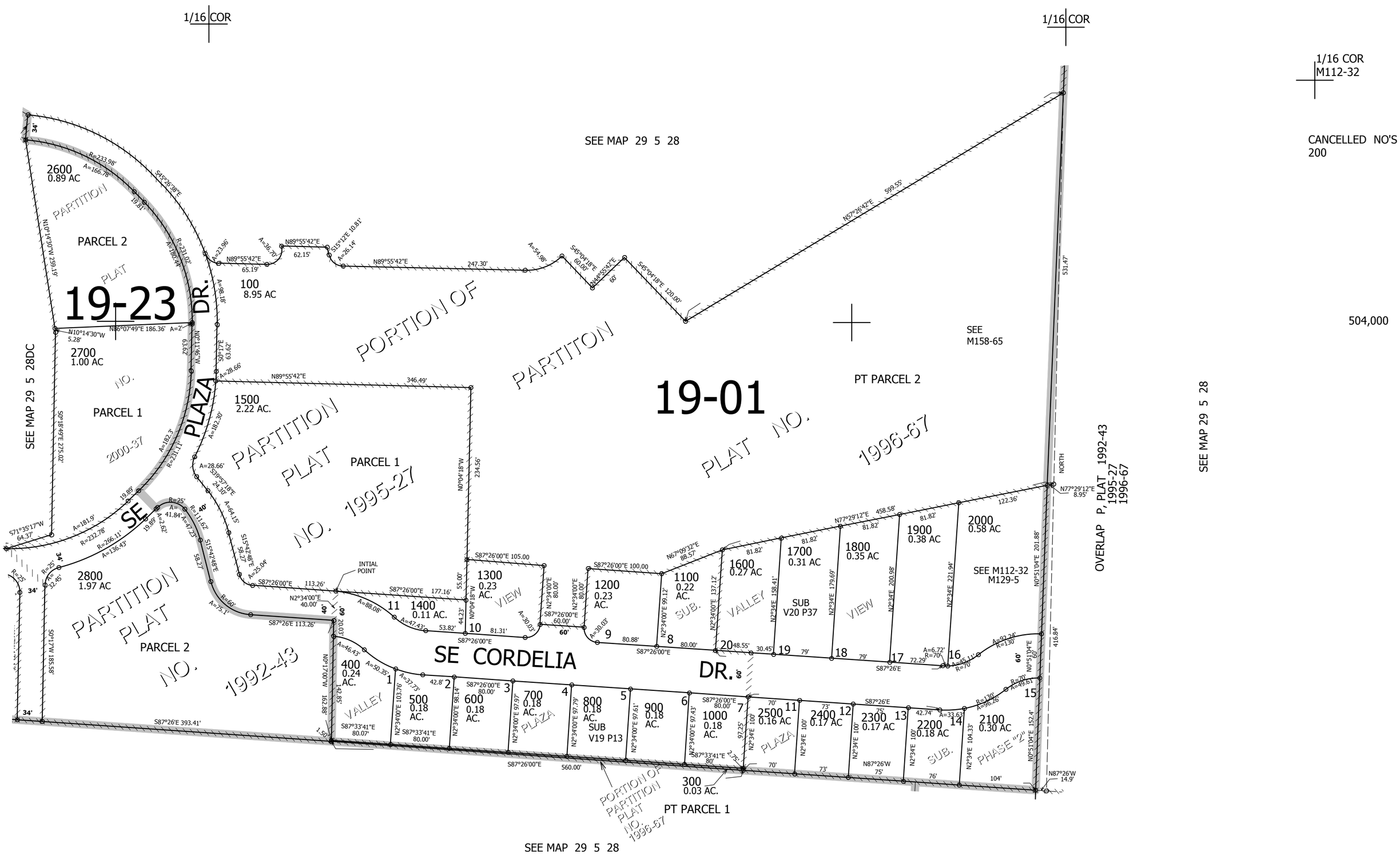

1/16 COR

28 27
PER GLO &
M129-5
33 34

28 27
PER
M112-32
33 34

4.176,000

29 5 28DD
MYRTLE CREEK