

THIS MAP WAS PREPARED FOR ASSESSMENT PURPOSE ONLY.

Upper Left:
123°20'58"W 43°5'10"N
4160262E 530274N ft

SEC.06 T.29S. R.05W. W.M.
DOUGLAS COUNTY
1" = 400'

Date Exported 2025-08-28

290506

- PARCEL 1601
1. S20°19'42"W 22.84'
 2. S82°49'00"W 66.36'
 3. N67°12'55"W 34.59'
 4. N45°32'54"W 56.81'
 5. N27°50'57"W 43.93'
 6. N66°32'40"W 81.22'
 7. N30°51'50"E 9.31'
- PARCEL 500
- POB BEARS S54°12'05"W 788.04'
FR E1/6 COR SECS 6 & 31
1. N8°34'45"W 9.04'
 2. N58°04'19"E 32.28'
 3. N80°33'30"E 100.07'
 4. N74°41'37"E 62.02'
- POB BEARS S48°10'13"W 586.85'
FR E1/6 COR SECS 6 & 31
5. N74°41'37"E 18.50'
 6. S86°39'57"E 100.38'
 7. S88°55'37"E 56.97'
 8. S81°30'55"E 36.03'
 9. S81°25'15"W 207.20'

CANCELLED NOS:
1700 601 803
800 1602 1603
502 602 603

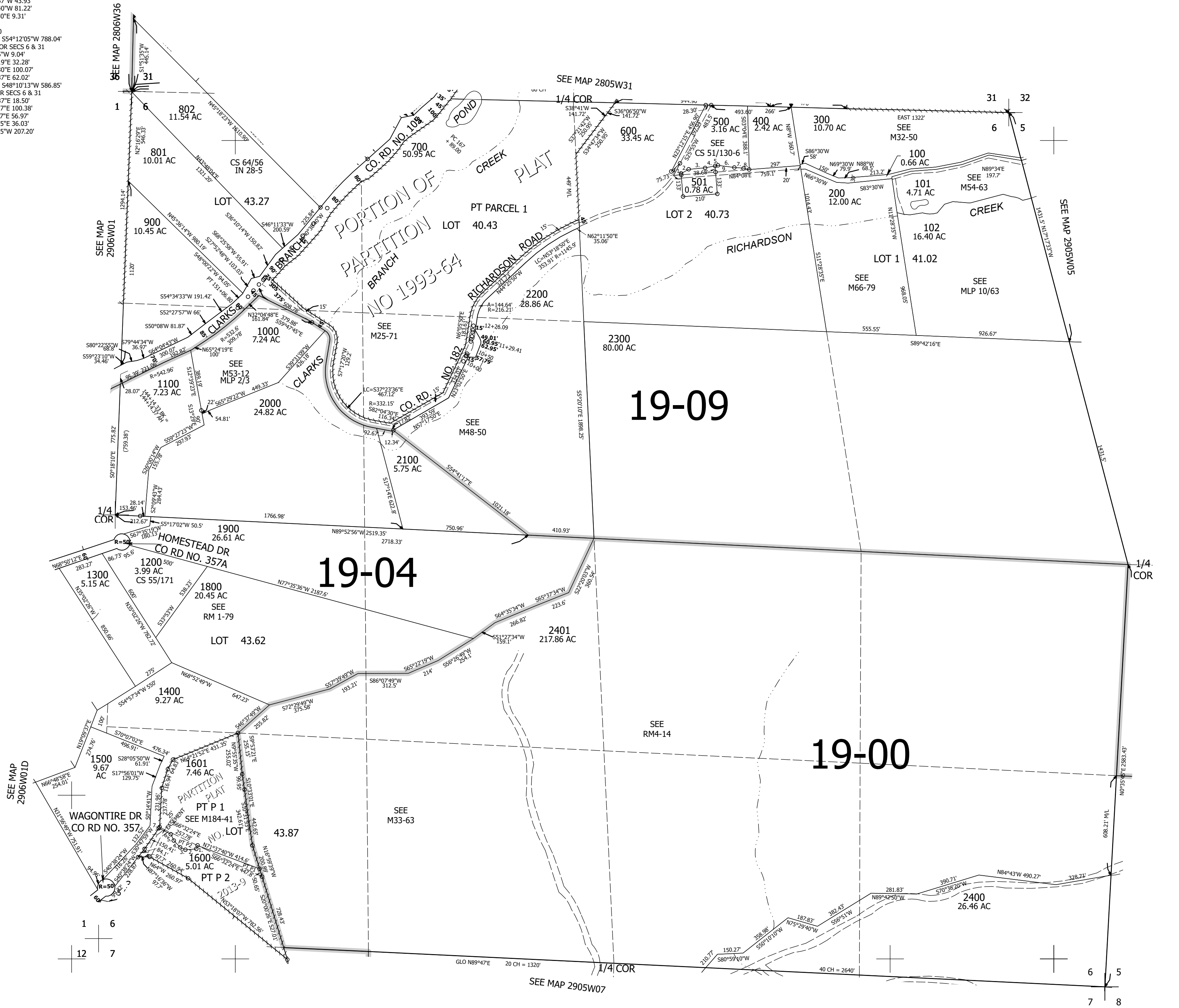

1 6
12 7

6 5
7 8

290506

Lower Right:
123°19'9"W 43°4'4"N
4168111E 523319N ft