

THIS MAP WAS PREPARED FOR ASSESSMENT PURPOSE ONLY.

Upper Left:
123°19'45"W 43°5'8"N
4165682E 529870N ft

SEC.05 T.29S. R.05W. W.M.
DOUGLAS COUNTY
1" = 400'

Date Exported 2026-02-02

CANCELLED NOS:

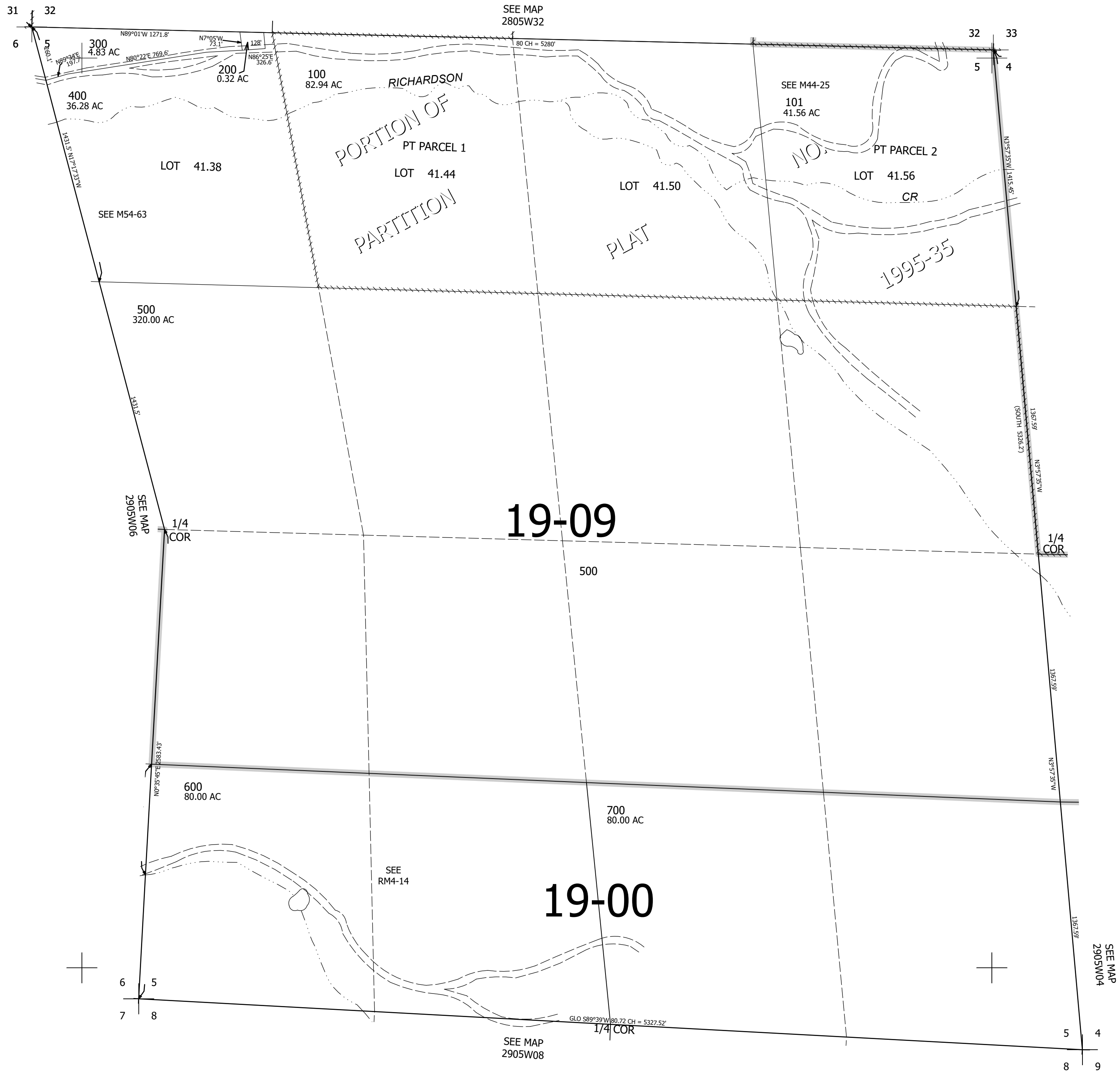

290505

Lower Right:
123°17'56"W 43°4'2"N
4173531E 522915N ft