

THIS MAP WAS PREPARED FOR ASSESSMENT PURPOSE ONLY.

Upper Left:  
123°12'51"W 43°2'34"N  
4195902E 513297N ft

SEC.20 T.29S. R.04W. W.M.  
DOUGLAS COUNTY  
1" = 400'

Date Exported 2026-03-17

290420

CANCELLED NOS:  
201 602

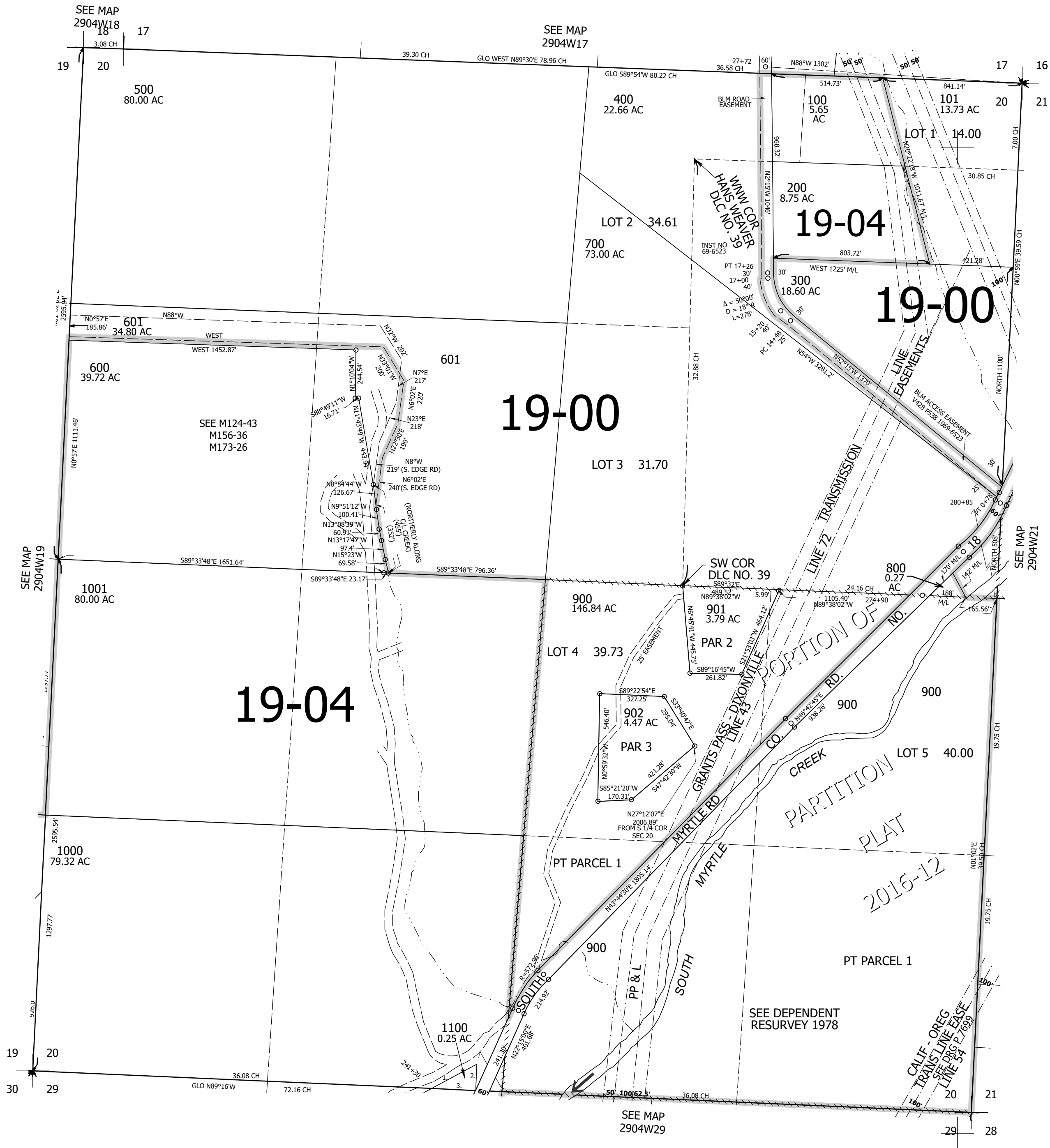

290420

Lower Right:  
123°11'2"W 43°1'28"N  
4203751E 506342N ft