

THIS MAP WAS PREPARED FOR ASSESSMENT PURPOSE ONLY.

Upper Left:
123°9'28"W 43°4'13"N
4211235E 522762N ft

SEC.11 T.29S. R.04W. W.M.
DOUGLAS COUNTY
1" = 400'

Date Exported 2023-06-21

290411

CANCELLED NOS:
601

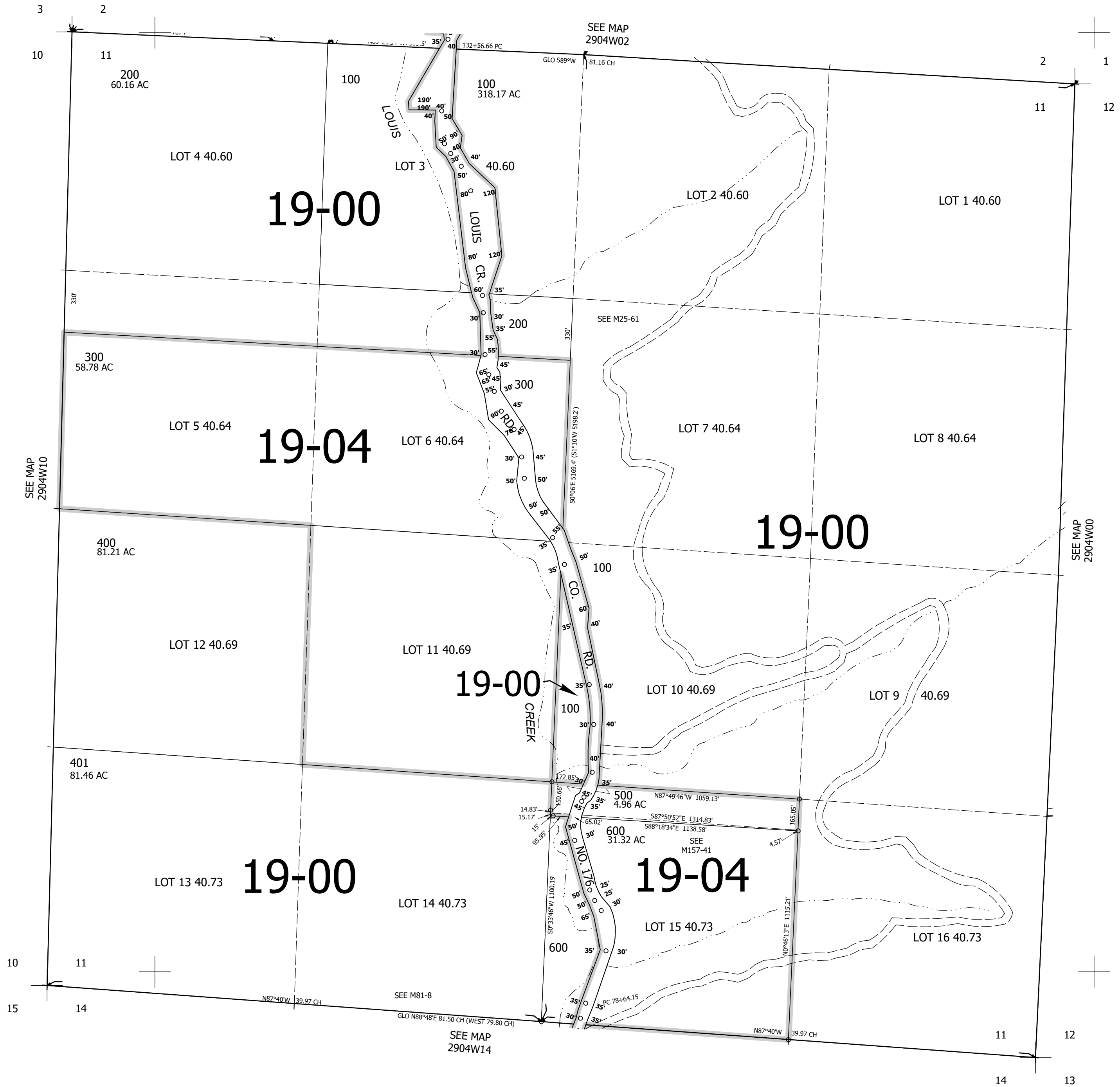

290411

Lower Right:
123°7'40"W 43°3'6"N
4219084E 515807N ft