

THIS MAP WAS PREPARED FOR ASSESSMENT PURPOSE ONLY.

Upper Left:  
123°11'35"W 43°5'9"N  
4201980E 528771N ft

SEC.04 T.29S. R.04W. W.M.  
DOUGLAS COUNTY  
1" = 400'

Date Exported 2026-04-02

290404

CANCELLED NOS:  
1100M1

- PARCEL 200
1. S78°03'30"E 122.5'
  2. S86°10'30"E 107.51'
  3. N83°39'30"E 252.72'
  4. N83°56'30"E 743.78'
  5. N68°42'30"E 108.86'
  6. N51°54'30"E 161.1'
  7. N63°44'30"E 112.18'
  8. N81°49'30"E 185.81'
  9. N89°20'E 261.75'
  10. N77°12'30"E 67'
  11. N63°56'30"E 48.93'
  12. N48°26'30"E 201.35'

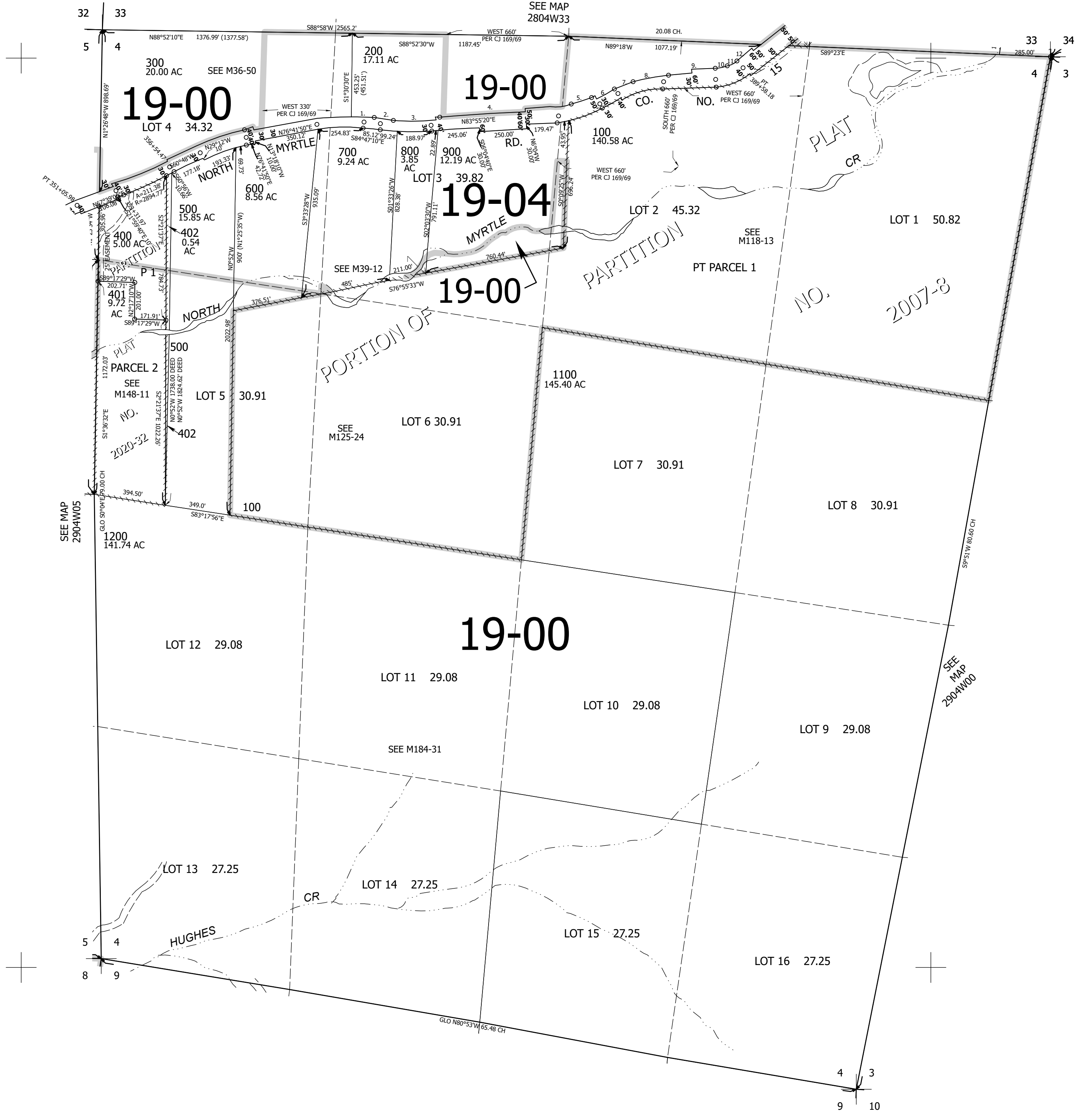

290404

Lower Right:  
123°9'47"W 43°4'3"N  
4209830E 521815N ft